

#19219

4M

Jan. 10 1972  
7:40 P.

*[Handwritten signature]*

MICROFILMED

4M-71

KINGSRIDGE DR  
WATER & SEWER IN ST. R/W

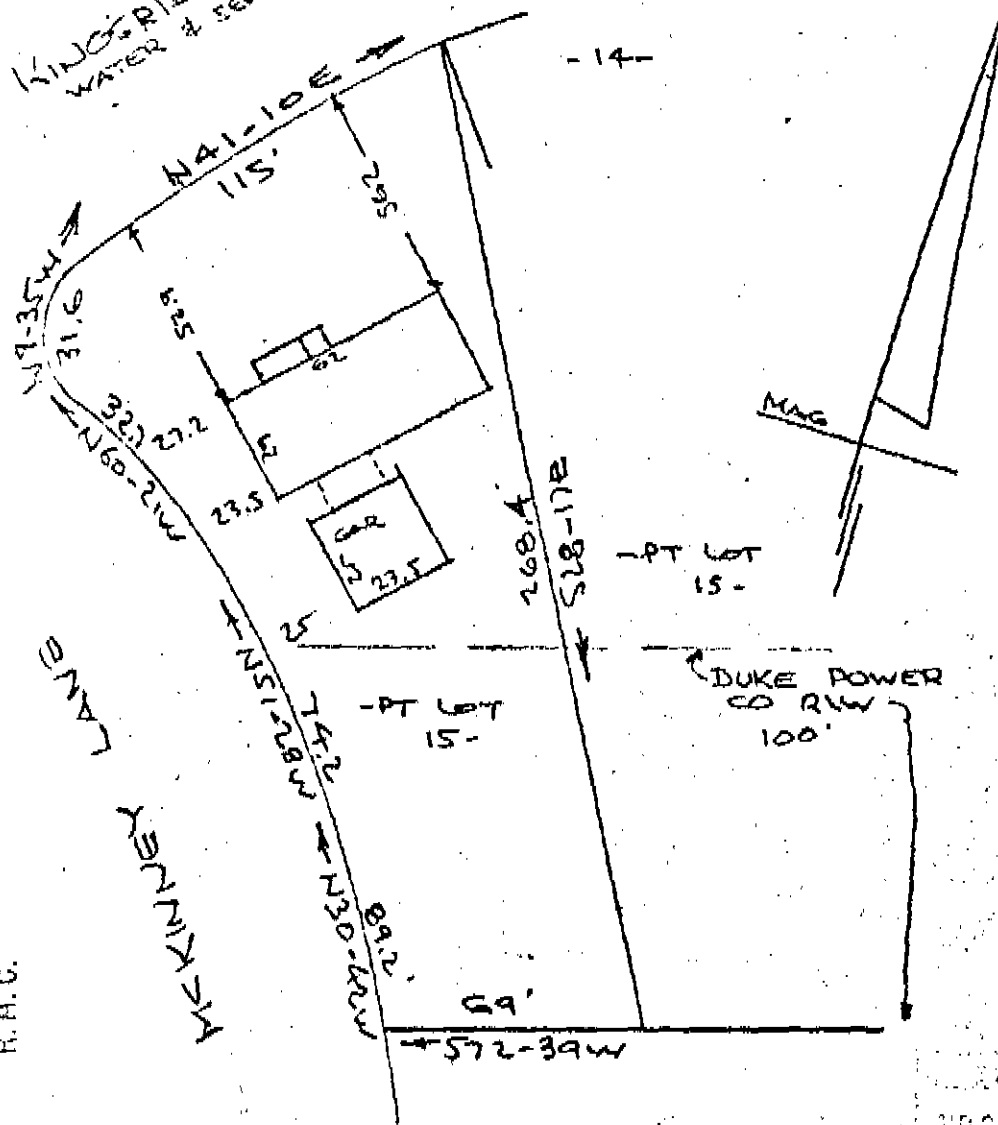

FILED  
GREENVILLE CO. S. C.  
JAN 14 4 06 PM '72  
OLLIE FARRSWORTH  
R. H. C.

PROPERTY OF  
MARION HAROLD SMITH JR & SARA W. SMITH  
NEAR GREENVILLE, S. C.  
SCALE: 1" = 50'  
11 JAN 1972

JAN 14 1972

This is to certify that on the 11th day of January 1972, I surveyed the property shown on this plat, being known as part of lot 15 on a plat of BOTANY WOODS Sector #VII and recorded in the RMC Office Greenville County, S.C., in Plat Book "YY" at Page 173; and that the property lines, walls and buildings are as shown hereon, and that the walls and buildings located on said lot do not encroach or project on adjacent street or property, and that no adjacent walls or buildings encroach or project on said premises, and no power lines cross this property except as shown hereon.

19219

4M-71 ✓

*R. B. Bruce*  
R. B. Bruce, RLS #1952

CAROLINA SURVEYING COMPANY  
112 Manly Street