

19464 and the 18. 19464  
4M 75-11-21-66

Survey and Compliance Certificate, January 1972

MICROFILMED

504

SC. H/W NO. 23-278  
900± TO JORDAN ROAD - INT

FILED  
GREENVILLE CO. S. C.  
JAN 18 10 57 AM 1972  
OLLIE E. SPANFORTH  
R.H.C.

LAEERHOLM

YOUNG

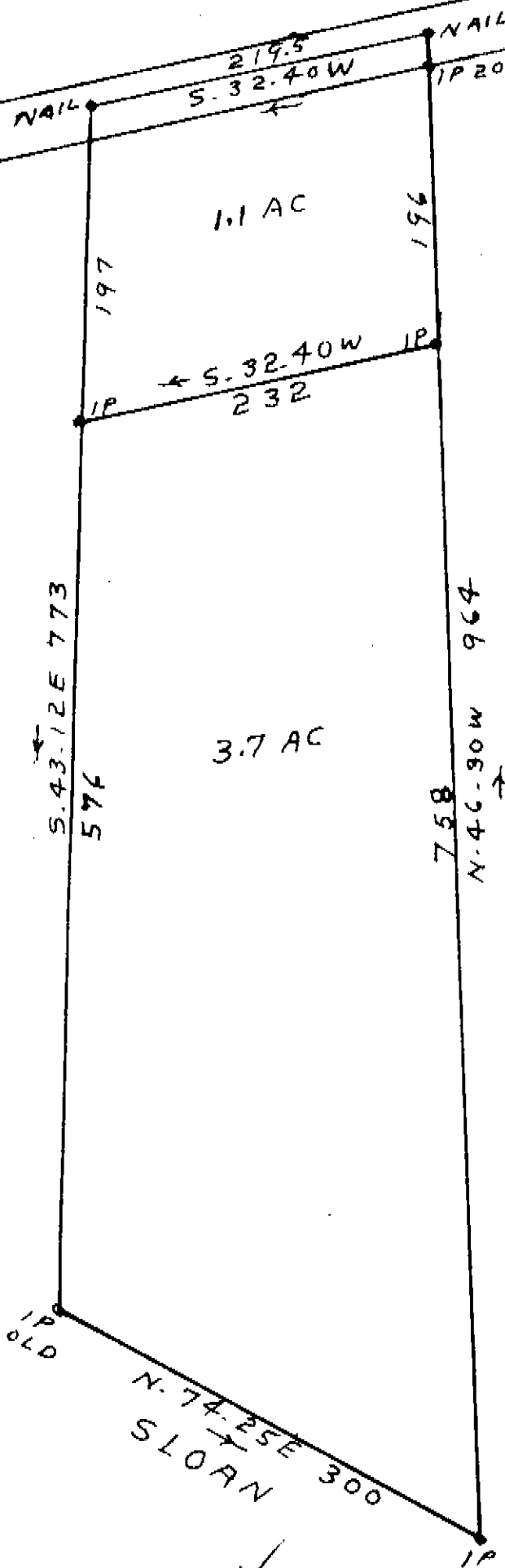

MAGNETIC ORIENTATION

19464

JAN 18 1972

SURVEY FOR  
JUNE YOUNG  
GREENVILLE CO. SC.  
ABOUT 8 MI. N. GREER  
SEE VOL. 777 - PG. 127  
SCALE. 1" = 100' - 12. 30. 1971  
FIELD S.D. ATKINS

W-N WILLIS ENERS  
SPARTANBURG SC

4M - 75

SC. REF. NO. 234