

19261 Filed This 17th day of Jan. 1972
And Recorded in Vol. 4M Page 45 at 11:50 AM.

Register Mesne Conveyance Greenville County, S. C.

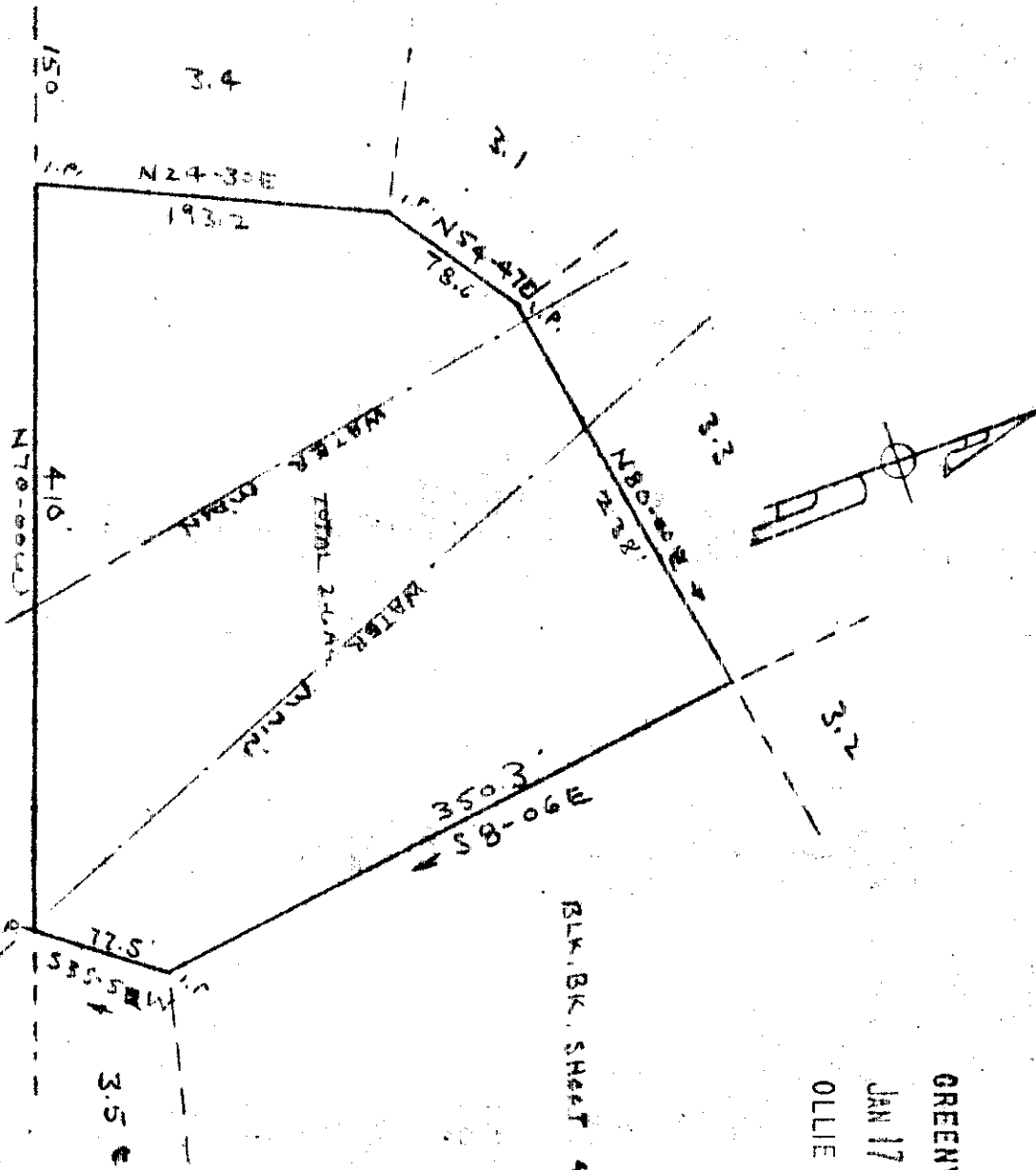

RECORDING FEE
PAID \$ 506

4M-45

SCALE 1"=100'

WEBB SURVEYING & MAPPING CO.
STONY MOUNTAIN, GA.

S.L. BROCKMANN
NEAR TRAVELERS REST
GREENVILLE COUNTY S.C.

PLAT FOR

BLK. BK. SHEET 475 GIK. 1 LOT 3

JAN 17 1972

19261

FILED
GREENVILLE CO. S. C.
JAN 17 10 50 AM '72
OLLIE FARNSWORTH
R. M. O.

MICROFILMED