

17140 Filed This 21 day of Dec 1971  
 And Recorded in Vol. 4M Page 29 at 4:24 PM  
 Registrar of Misme Court House Greenville County, S. C.

MICROFILMED NB 186

401'3" TO CHURCH ST.

PINECREST DRIVE  
 N 51-15E 210

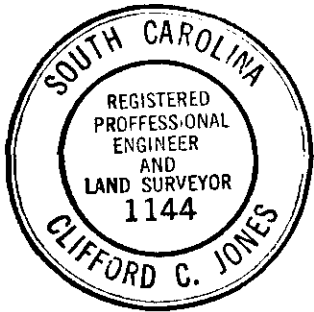
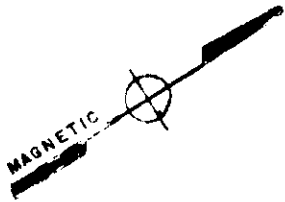

BLOCK BOOK  
 477-1-13

N 57-15 W 435

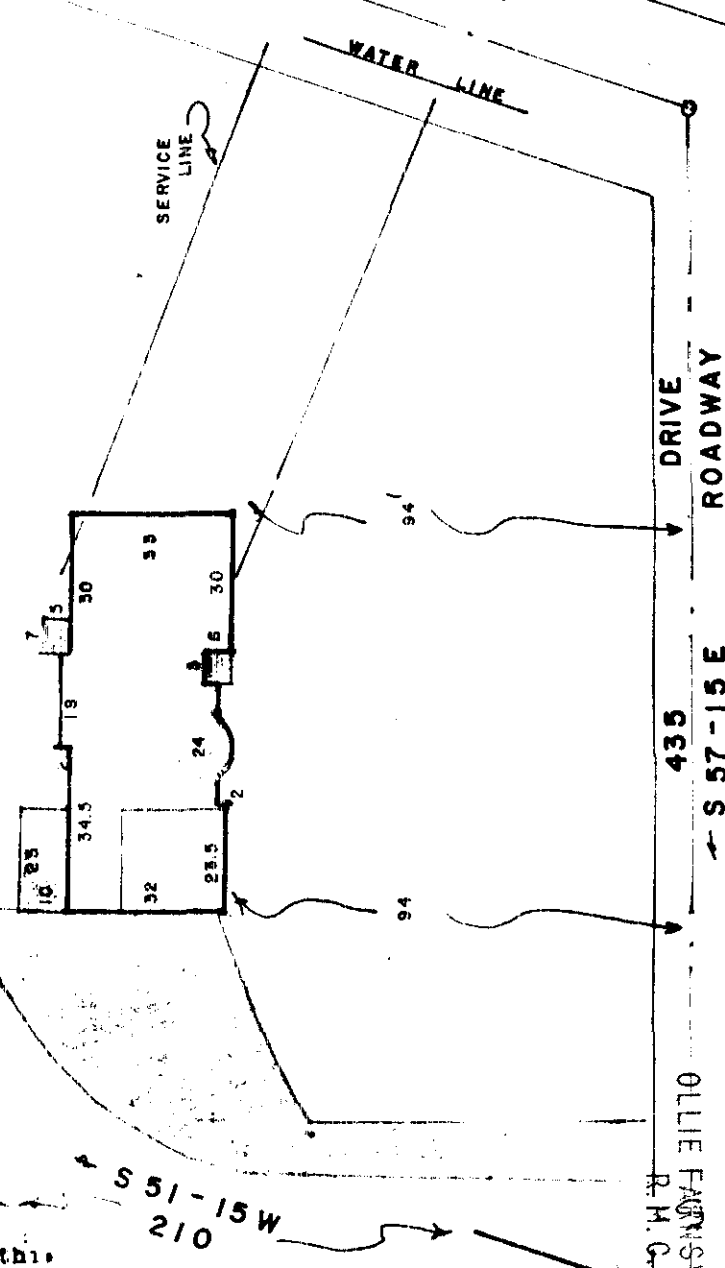

DRIVE ROADWAY  
 435  
 S 51-15 E

FILED  
 GREENVILLE CO. S. C.  
 DEC 21 4 24 PM '71  
 OLLIE FARRIS WORTH  
 R. M. C.

This is to certify that on the 16 day of DEC 1971, I surveyed the property shown on this plat, being

, recorded in Plat Book of the R.M.C. Office for Greenville County, S. C., and that the property lines, walls and buildings are as shown hereon; that the buildings located on said lot do not encroach or project on adjacent streets or property; and that no adjacent buildings or walls encroach or project on said premises, and that no utility lines cross this property.

*Clifford C. Jones*  
 Reg. Engineer No. 1144

4M-29 ✓

JONES ENGINEERING SERVICE 1004 E. PERRY RD

PROPERTY OF

EUGENE D. MILLER

DEC 21 1971

17140

GREENVILLE COUNTY S. C.

SCALE 1" = 40'

DEC 16, 1971

PAID \$ 500