

17301 23 Dec 71
4M 25 10:46 A.

Ollie Farmworth

MICROFILMED

SULPHUR SPRING DR.
WATER & SEWER IN ST. R/W

RECORDING FEE
PAID \$ - 50

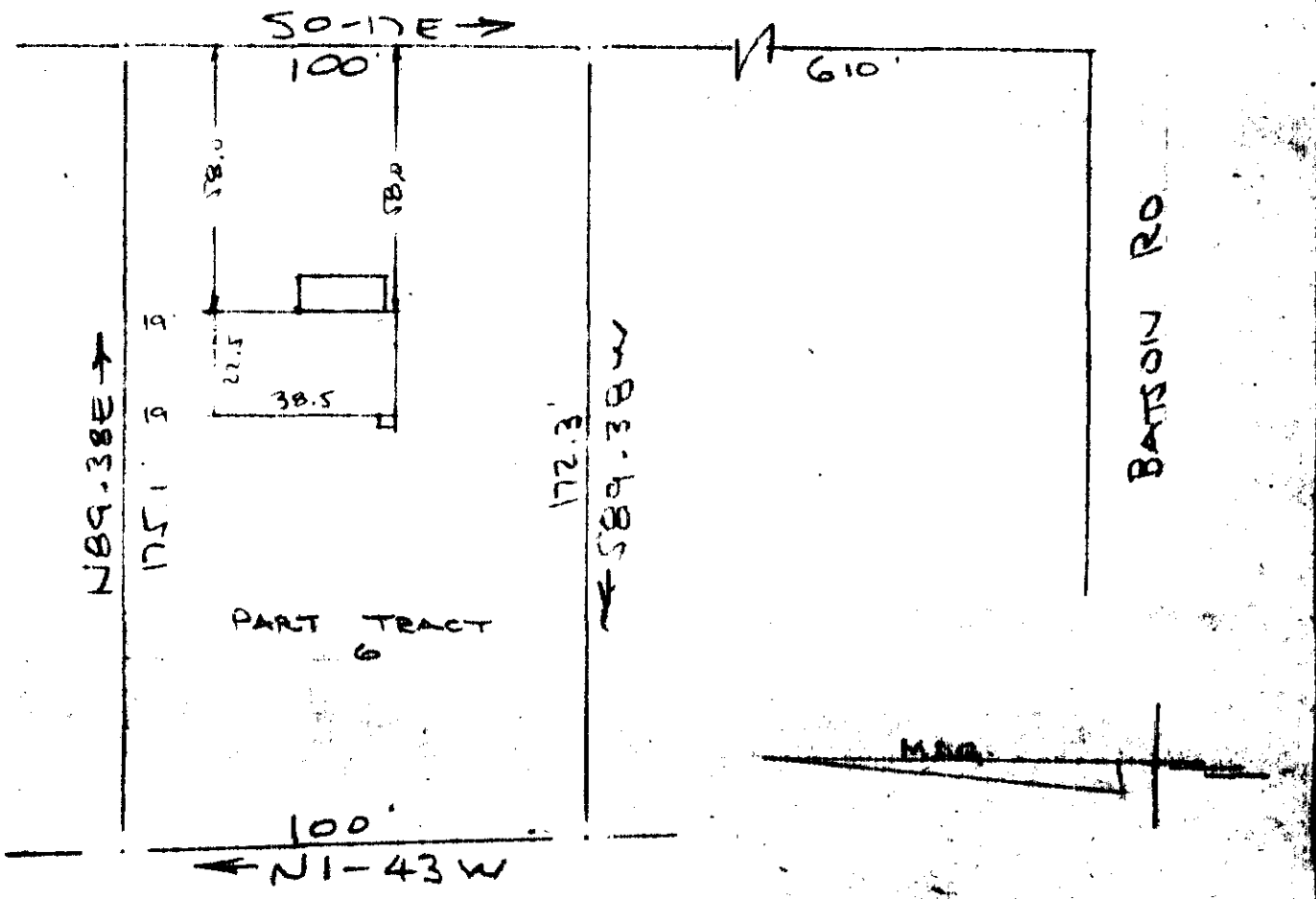

PROPERTY OF
CHARLES E. WYATT & EDA T. WYATT
NEAR GREENVILLE, S.C.
SCALE: 1" = 40' 14 OCT 1971

This is to certify that on the 14th day of October 1971, I surveyed the property shown on this plat, being known as 1 part of tract 6 on a plat of PROPERTY OF RECTOR JONES and recorded in the RMC Office Greenville County, S.C., in Plat Book "DD" at Page 107; and that the property lines, walls and buildings are as shown hereon, and that the walls and buildings located on said lot do not encroach or project on adjacent street or property, and that no adjacent walls or buildings encroach or project on said premises, and no power lines cross this property except as shown hereon.

R. B. Bruce
R. B. Bruce, RLS #1952

R.M.C.
OLIE FARMWORTH
DEC 23 10 46 AM '71
GREENVILLE CO. S.C.
FILED

DEC 23 1971
17301

4M-25 ✓

CAROLINA SURVEYING COMPANY
Greenville, S. C.