

11818 ... 26 Oct. 1971
 44 ... 101 ... 2:26 P.
 Ollie Farnsworth
 R.M.C.

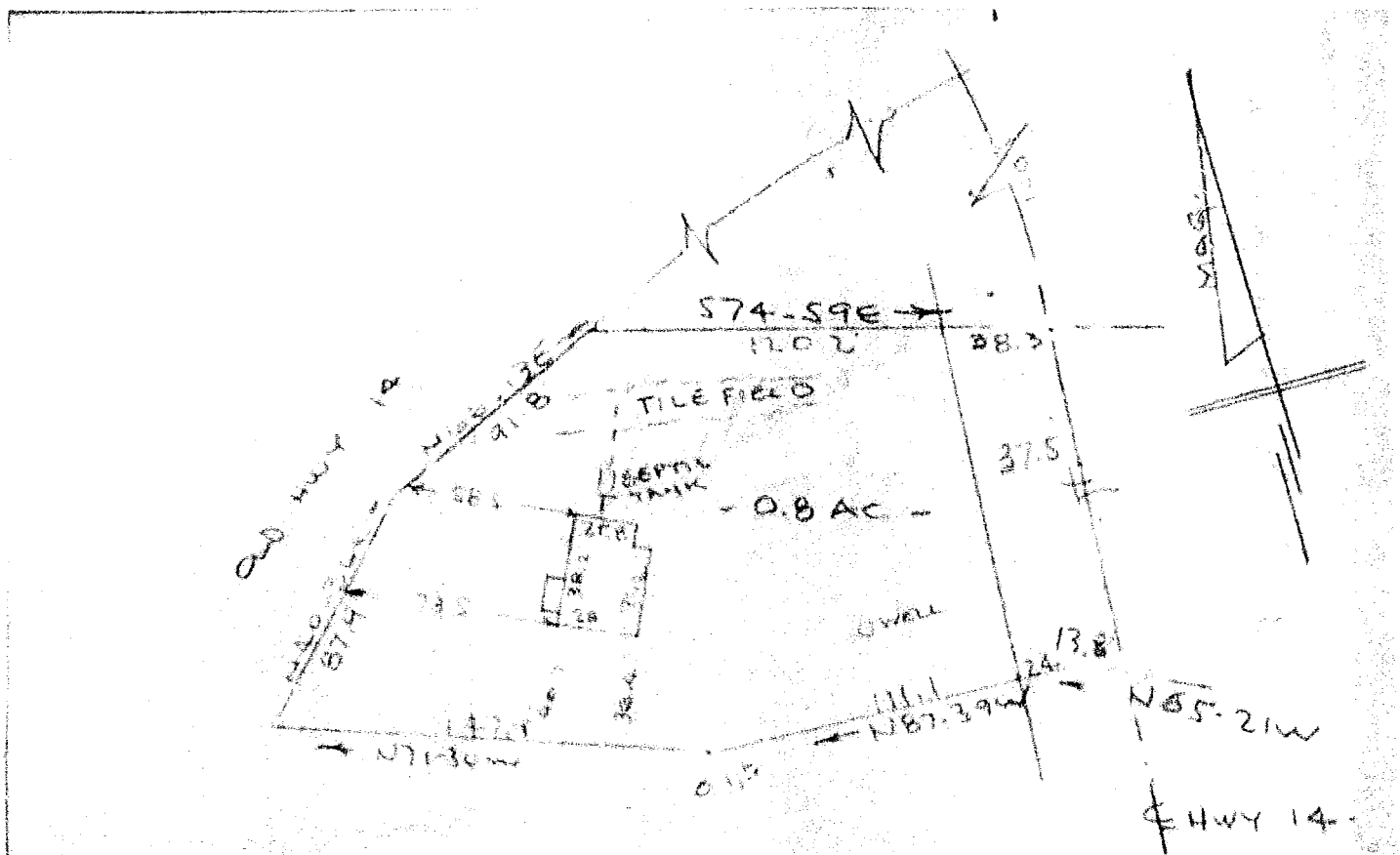

SURVEY FOR
WILSON REEVES WILLIAMSON
 NEAR GREENVILLE, S.C.
 SCALE: 1" = 60'

FILED
GREENVILLE CO. S.C.
 Oct 26 2 26 PM '71
OLLIE FARNSWORTH
 R.M.C.

This is to certify that on the 21st day of October 1971, I surveyed the property shown on this plat, being known as PROPERTY OF WILSON REEVES WILLIAMSON and recorded in the RMC Office Greenville County, S.C., in Plat Book 42 at Page 101; and that the property lines, walls and buildings are as shown hereon, and that the walls and buildings located on said property do not encroach or project on adjacent street or property, and that no adjacent walls or buildings encroach or project on said premises, and no power lines cross this property except as shown hereon.

R. B. Bruce
 R. B. Bruce, ALS #1952

OCT 26 1971 11808

RECORDING FEE
 PAID \$ 50/-

44/101 ✓

CAROLINA SURVEYING CO
 GREENVILLE, S.C.

