

#5661 Filed This 24 day of Aug. 1971
And Recorded in Vol. 4L Page 41 of 81492A

Ollie Farnsworth
Register Mesne Conveyance Greenville County, S. C.

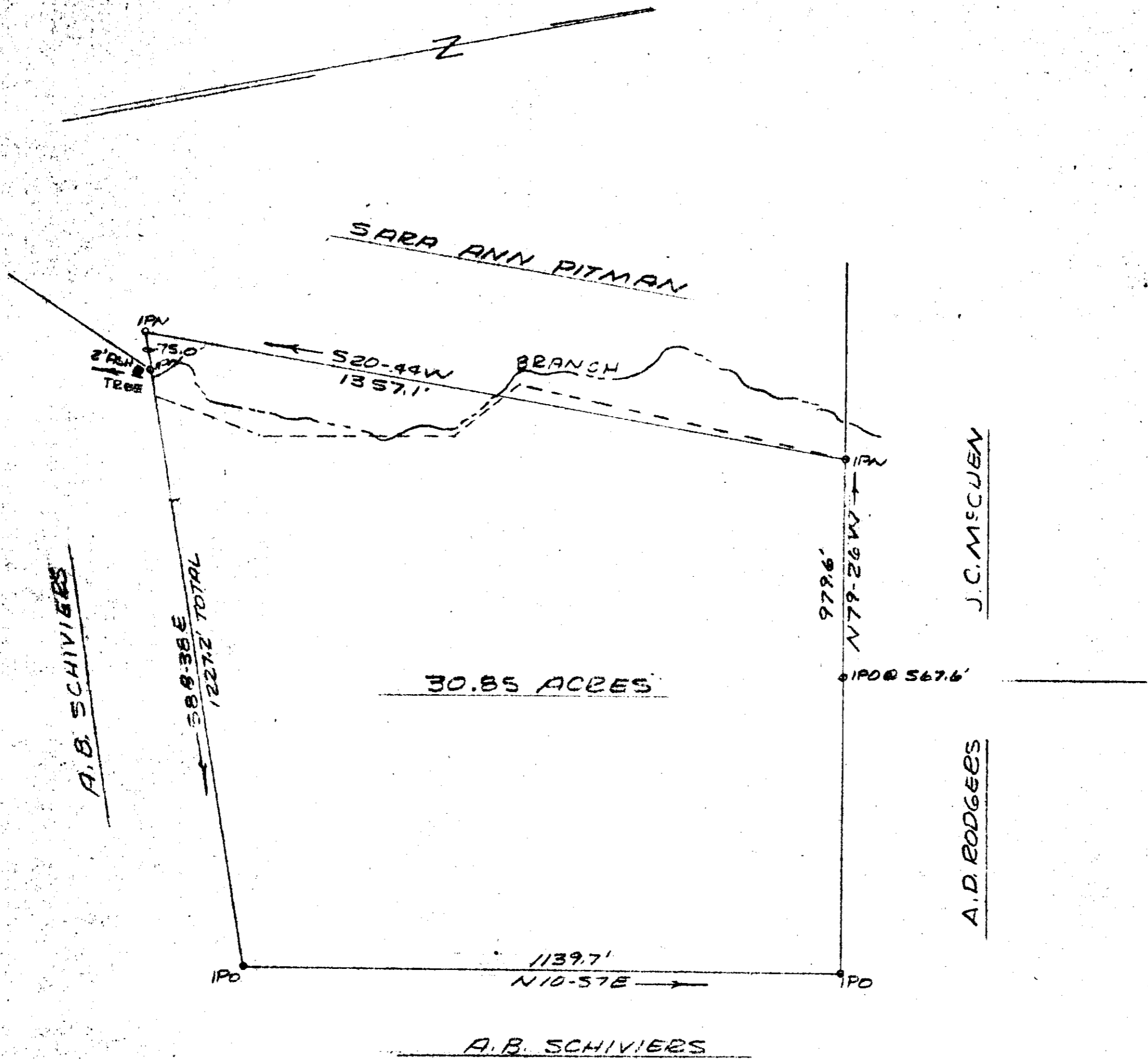

30.85 ACRES

A. B. SCHIVIERS

SARA ANN PITMAN

J. C. MCCLELLAN

A. D. RODGERS

A. B. SCHIVIERS

5661

AUG 24 1971

GREENVILLE CO. S.C.
AUG 24 8 49 AM '71
OLLIE FARNSWORTH
R.M.C.

RECORDING FEE
PAID \$ 1.00

PLAT OF PROPERTY OF
HOBART B. & NINA B. SATTERFIELD

NEAR WAYCROSS CHURCH

GREENVILLE COUNTY

SCALE: 1" = 200'

JULY 1971

4L-41

John E. Woods

JOHN E. WOODS R.L.S. # 3980

100