

7933 15 Sept. 1971  
 And Recorded 4 L - 13 at 3:42 P.  
 Ollie Jamsworth  
 Register

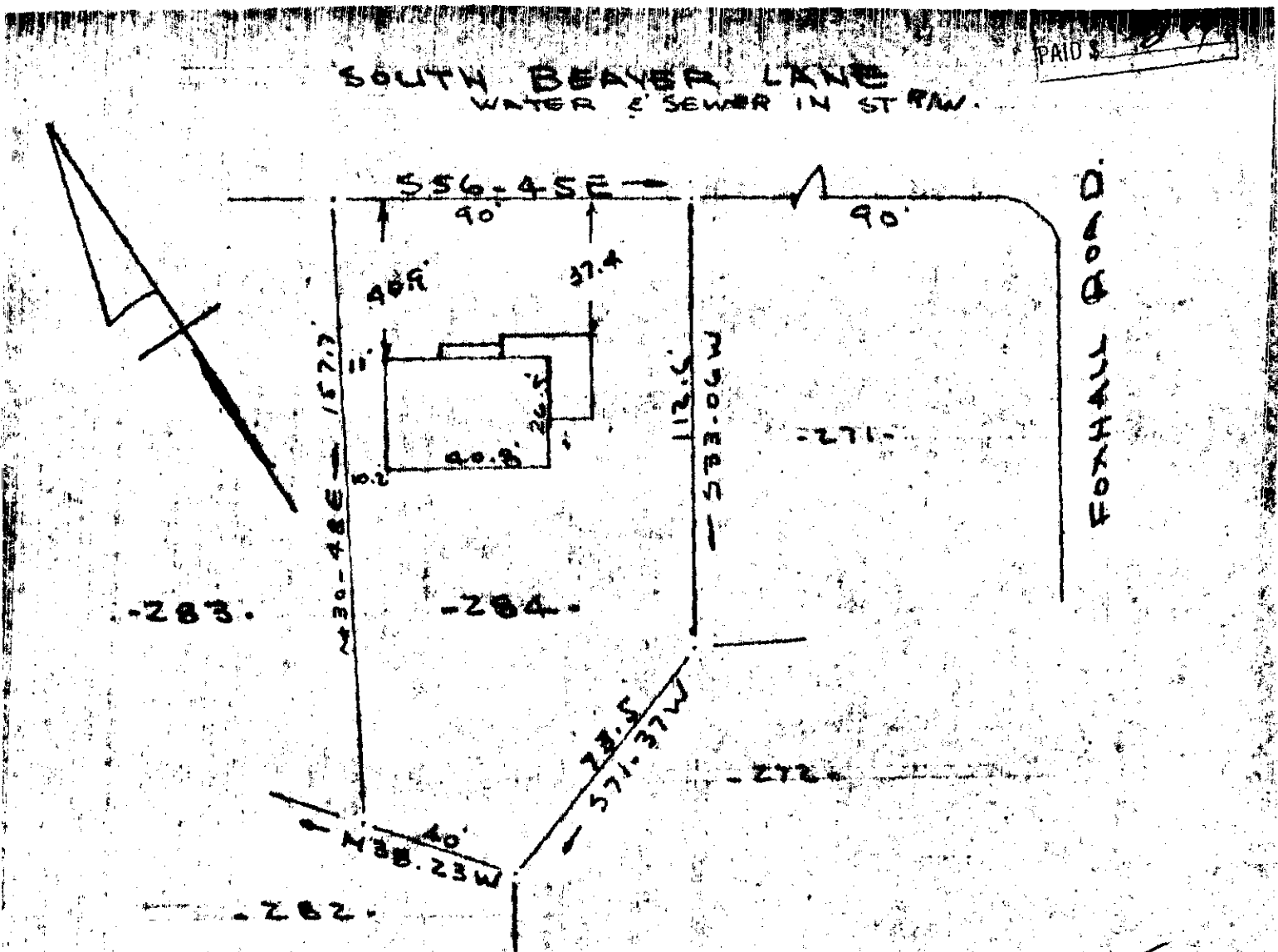

PROPERTY OF  
 OTIS M. TRAYNHAM & BARBARA F. TRAYNHAM  
 NEAR GREENVILLE, S.C.  
 SCALE 1" = 40' 9 SEPT 1971

This is to certify that on the 9th day of September 1971, I surveyed the property shown on this plat, being known as lot 284 on plat of Sec. B WOODFIELDS and recorded in the RMC Office Greenville County, S.C., in Plat Book "2" at Page 121; and that the property lines, walls and buildings are as shown hereon, and that the walls and buildings located on said lot do not encroach or project on adjacent street or property, and that no adjacent walls or buildings encroach or project on said premises, and no power lines cross this property except as shown hereon.

R. B. Bruce  
 R. B. Bruce, RLS #1952

4 L - 13

SEP 15 1971  
 7933

SEP 15 1971  
 L.E. CO. S.C.  
 3 42 PM '71  
 ARNSWORTH  
 M.C.

CAROLINA SURVEYING COMPANY  
 Greenville, S. C.