

Mason

MICROFILMED

RECORDING FEE
PAGE 157

PROPERTY OF JOHN · B · & · EVELYN · C · MASON

LOCATED 6 MILES NORTH OF GREER, S.C.
HIGHLAND TOWNSHIP GREENVILLE COUNTY

SOUTH CAROLINA

SCALE: 1" = 100' JUNE · 17 · 1972

PLAT MADE FROM CALLS IN DEED RECORDED IN DEED BOOK 481-127

H.S. BROCKMAN, RLS # 959
GREER, S.C.

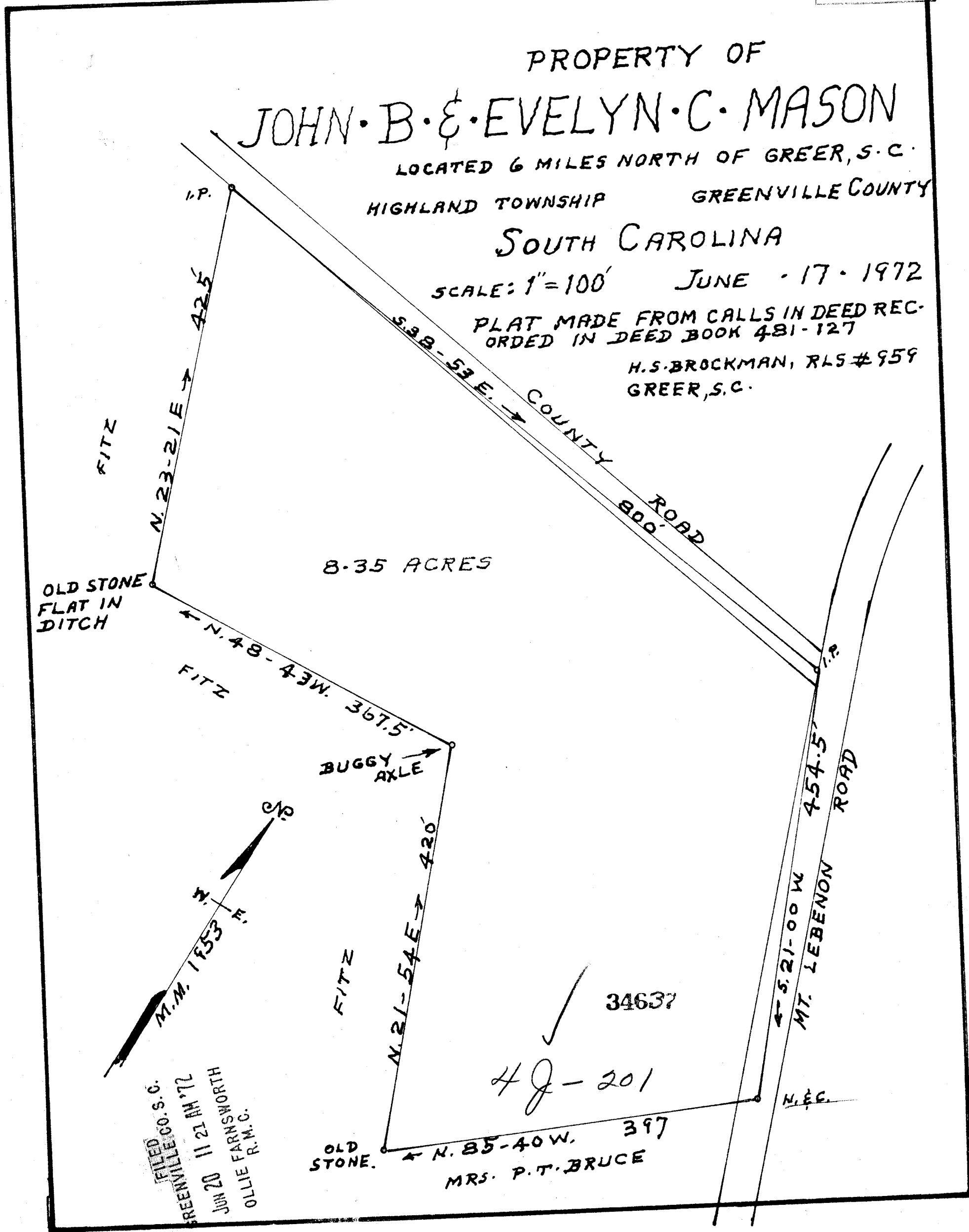

8.35 ACRES

OLD STONE
FLAT IN
DITCH

FITZ

N. 23-21 E. 425'

N. 48-43 W. 367.5'

BUGGY AXLE

N. 21-54 E. 420'

FITZ

OLD STONE
N. 85-40 W. 397'

MRS. P. T. BRUCE

34637

49-201

S. 52-00 W. 454.5'

MT. LEBENON ROAD

N. E. C.

FILED S.C.
GREENVILLE S.C.
JUN 20 11 21 AM '72
H. HORNWORTH
LITTLE