

MICROFILMED

FILED  
GREENVILLE CO. S.C.  
MAY 19 11 31 AM '72  
OLLIE FARNSWORTH  
R.M.C.

PROPERTY OF  
THEODORE BARTON AND WIFE,  
GENVA BARTON  
GREENVILLE COUNTY  
SOUTH CAROLINA

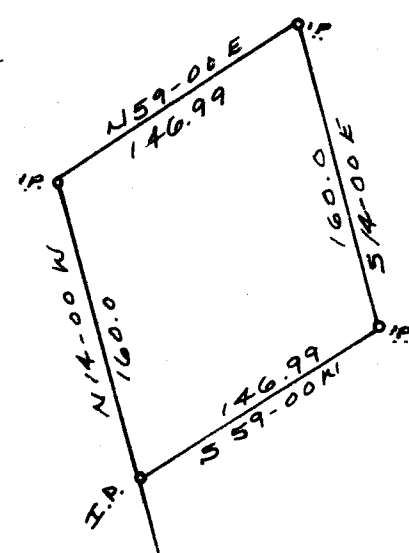
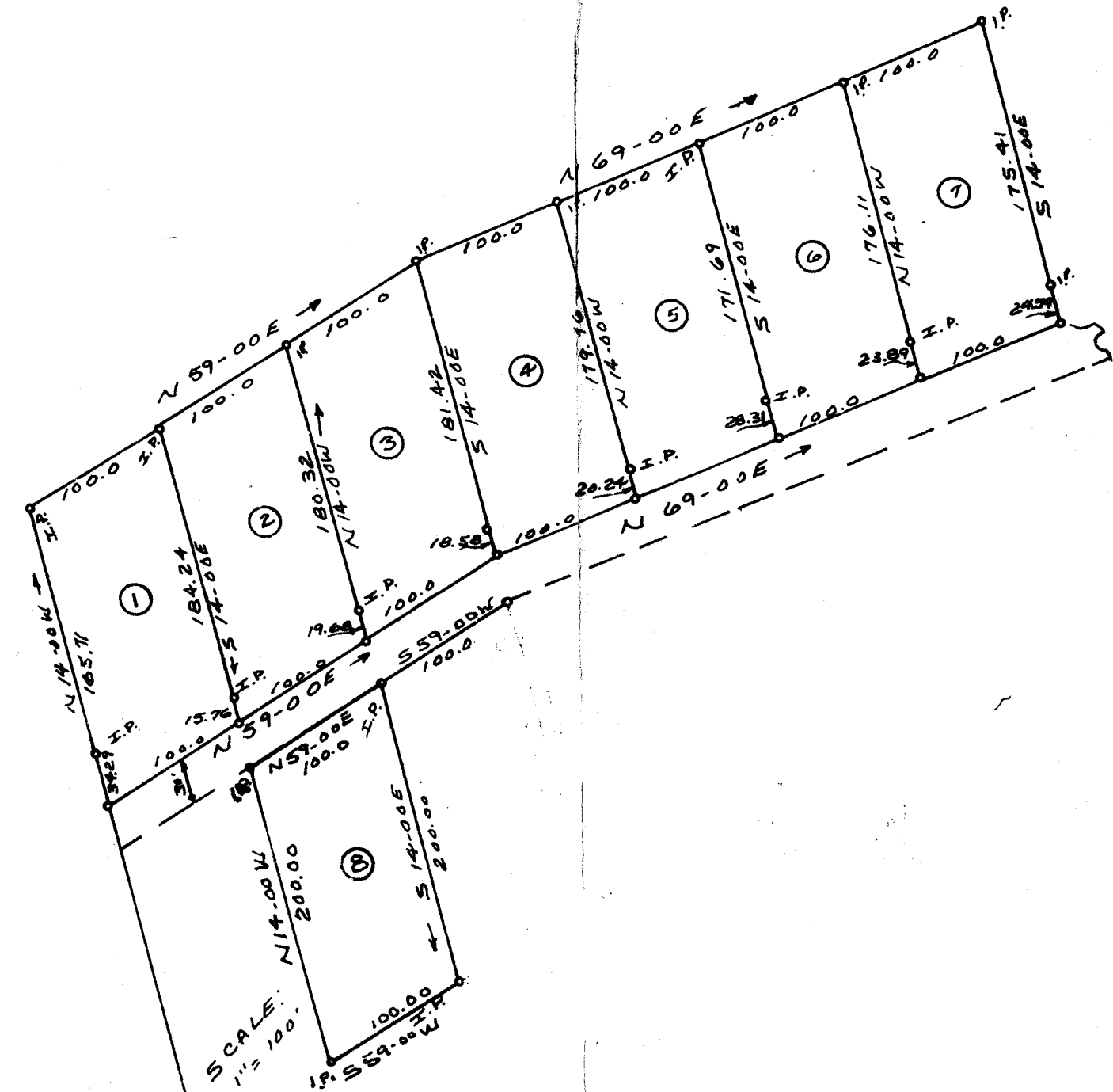

STONE  
STATE LINE  
N.C. & S.C.

733.81

748.91

STONE ON  
TOP MTN.

SCALE: 1" = 200.0'

2484.74

STONE  
STATE LINE  
N.C. & S.C.

MAY 10 1972

31479

This plot is not within the limits  
of the Greenville County Subdivision  
Regulation Jurisdiction and therefore  
recording approval by the Greenville  
County Planning Commission is not  
required.

5/17/72 *Alman House*  
Greenville County Planning Commission

SURVEYED BY P.R. RAXTER, S.C. RLS. NO. 4367  
APRIL 3 & 4, 1972  
SCALE: 1" = 100.0' LOTS.  
SCALE: 1" = 200.0' SOUTH LINE

48-177 ✓  
3.00

B-135