

MICROFILMED

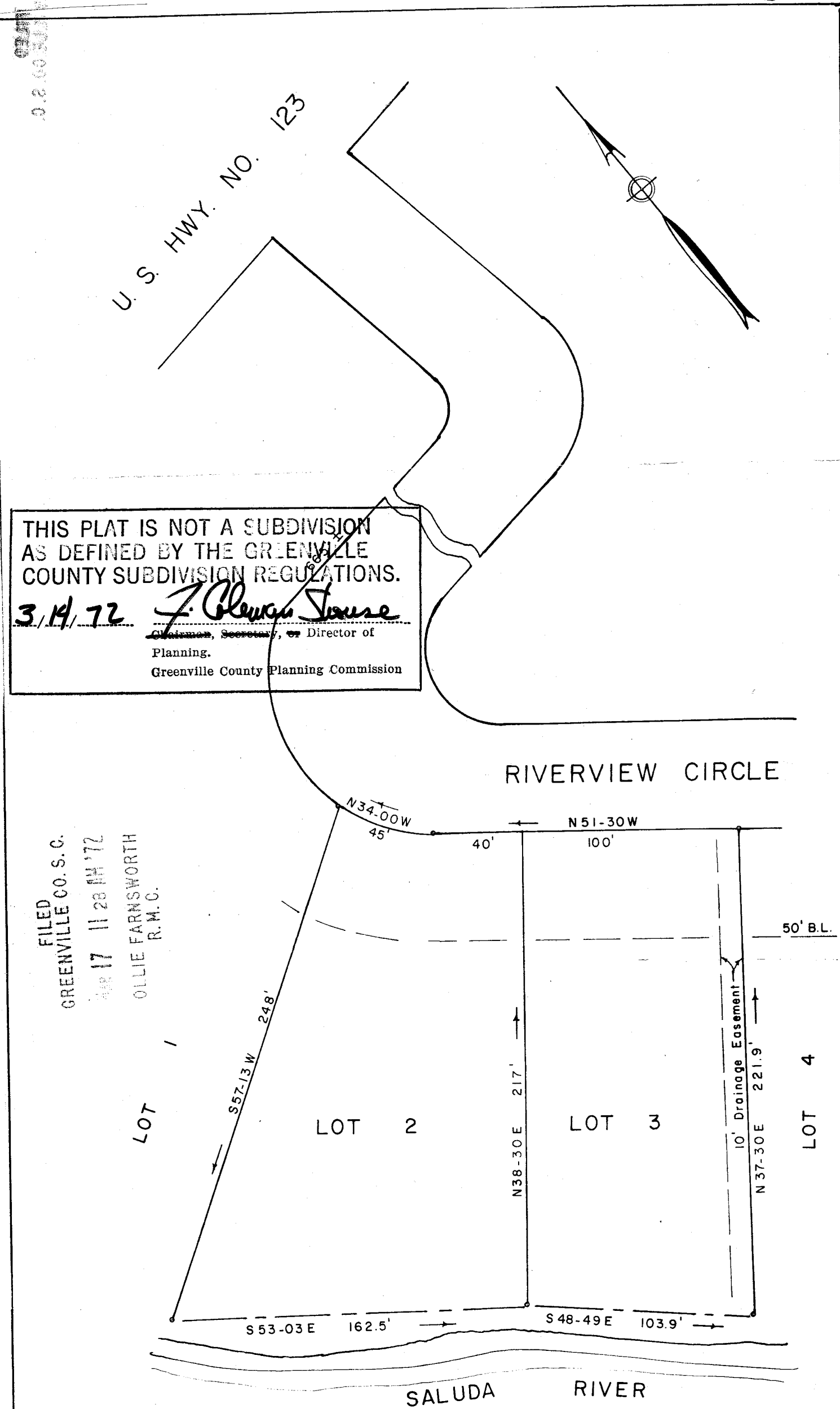

FILED
GREENVILLE CO. S. C.
MAR 17 11 28 AM '72
OLLIE FARNSWORTH
R. M. C.

PROPERTY OF
C. E. ROBINSON, JR., TRUSTEE
GREENVILLE CO., S. C.

Scale 1" = 50' March, 1972
DALTON & NEVES CO., ENGINEERS
18 THOMPSON STREET
GREENVILLE, S. C.

MAR 17 1972
24905

RECORDING FEE
PAID \$ 1.50

Ref. Map No. 2 of Riverdale
Plot Book MM, page 19
S. C. Reg. No. 916

49-153 ✓

24905 Filed This 17 day of Mar 1972
And Recorded in Page 153 at 11:23 AM
R. M. C.
Register Mesne Conveyance Greenville County, S. C.

MICROFILMED

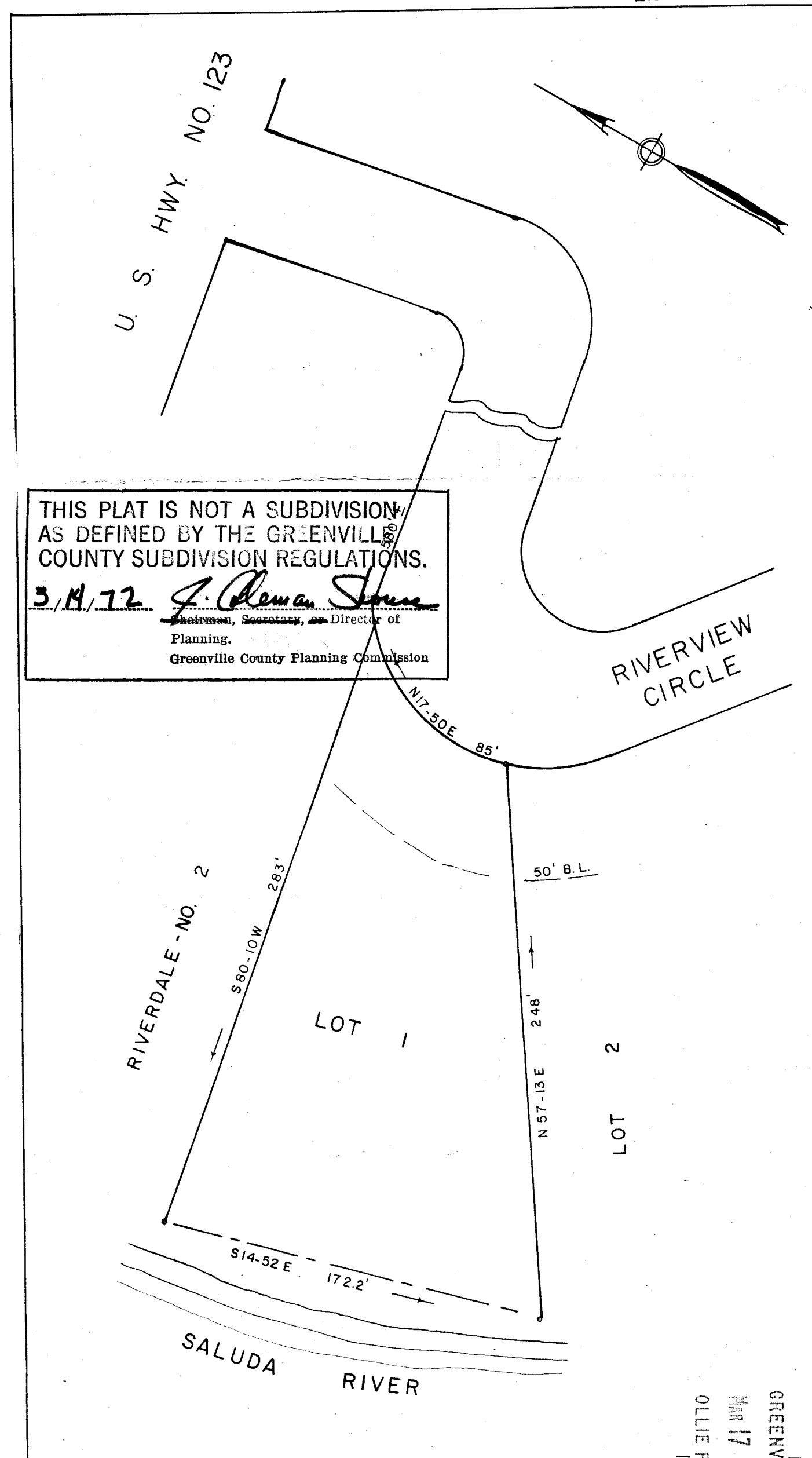

THIS PLAT IS NOT A SUBDIVISION
AS DEFINED BY THE GREENVILLE
COUNTY SUBDIVISION REGULATIONS.
3/14/72 J. Owen Stone
Planning, Greenville County Planning Commission

PROPERTY OF
C. E. ROBINSON, JR., TRUSTEE
GREENVILLE CO., S. C.

Scale 1" = 50' March, 1972
DALTON & NEVES CO., ENGINEERS
18 THOMPSON STREET
GREENVILLE, S. C.

MAR 17 1972
24904

RECORDING FEE
PAID \$ 1.50

Ref. Map No. 2 of Riverdale
Plot Book MM, page 19
S. C. Reg. No. 916

49-153 ✓