

19258 Filed This 9 day of Jan. 1972
 And Recorded in Vol. 43 Page 123 of 95 M
 John A. Simmons
 Registered-Maple Conveyance Greenville County, S. C.

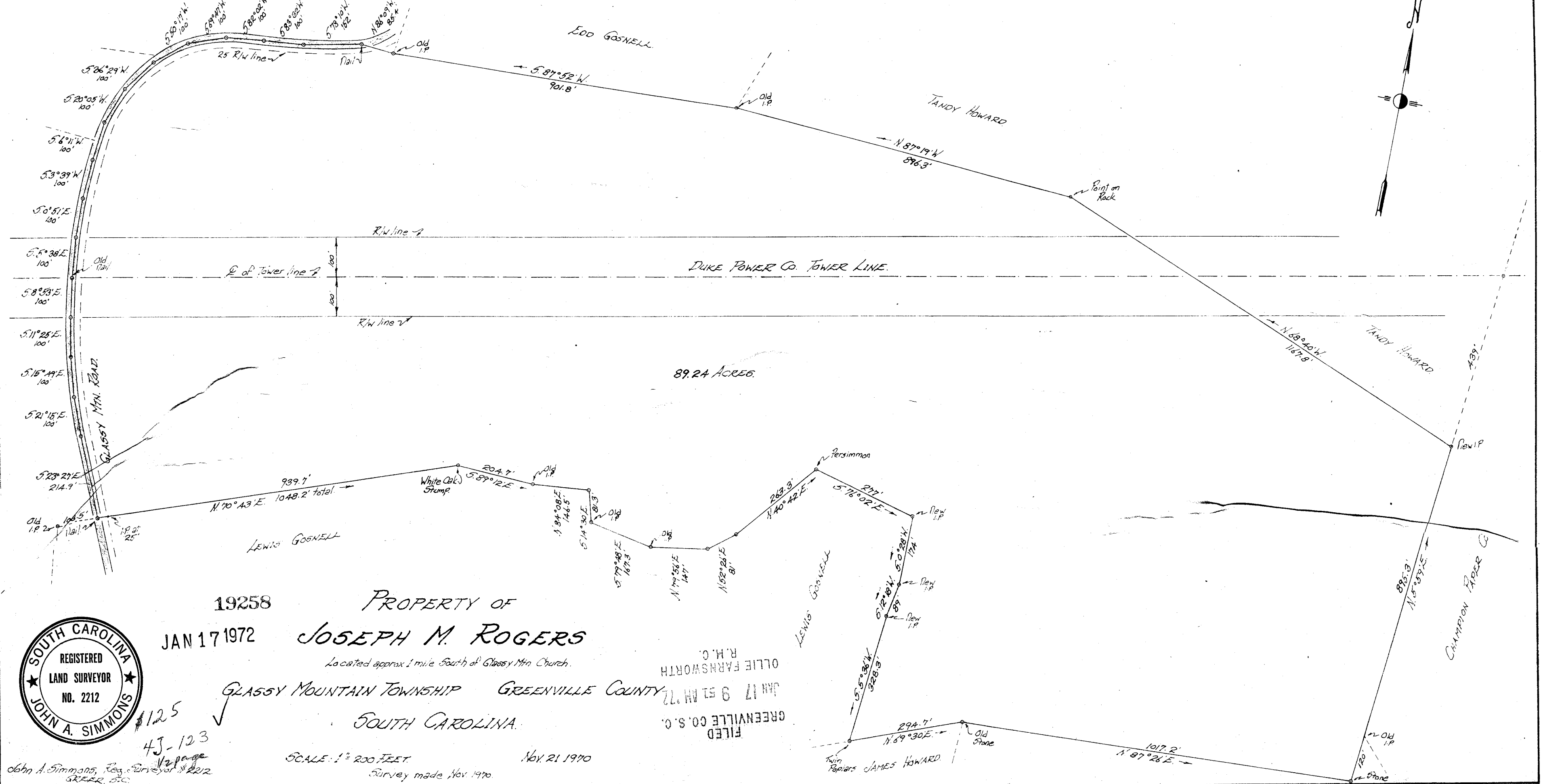

19258
 JAN 17 1972
 PROPERTY OF
JOSEPH M. ROGERS
 Located approx 1 mile South of Glassy Mtn Church.
 GLASSY MOUNTAIN TOWNSHIP GREENVILLE COUNTY
 SOUTH CAROLINA

FILED
 GREENVILLE CO. S. C.
 JAN 17 9 51 AM '72
 OLLIE FARNSWORTH
 R. M. C.

SCALE: 1" = 200 FEET
 Survey made Nov. 1970
 NOV. 21 1970

John A. Simmons, Reg. Surveyor No. 2212
 GREENV. S.C.
 125
 43-123
 1/2 page