

RECORDING FEE  
PAID \$ 2.50

7226  
A. I. Recorded in Vol. 48  
Page 15  
Sept 10 11  
at 2:36 P.M.  
Register of Deeds  
Greenville County, S.C.

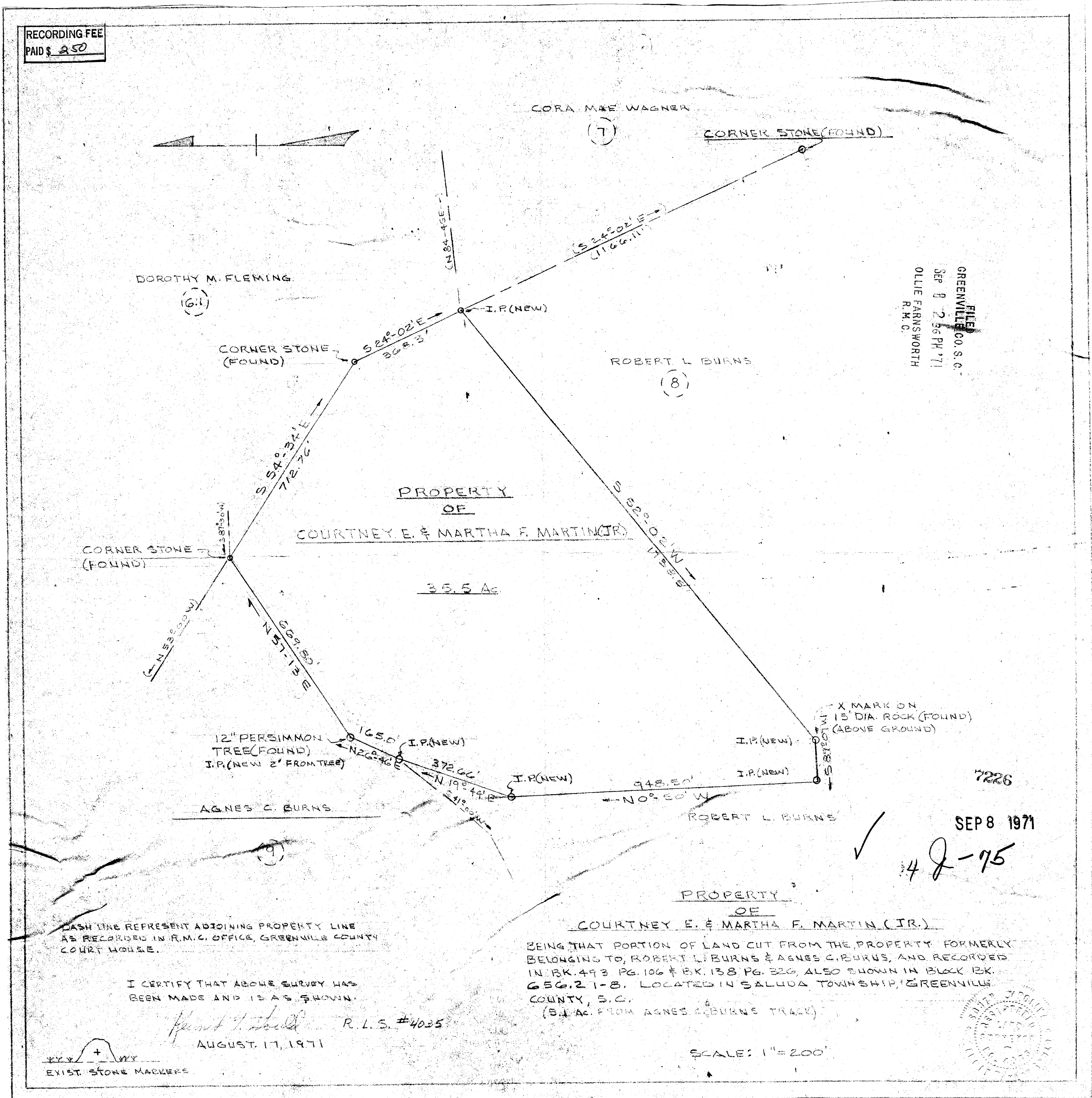

DASH LINE REPRESENT ADJOINING PROPERTY LINE AS RECORDED IN R.M.C. OFFICE, GREENVILLE COUNTY COURT HOUSE.

I CERTIFY THAT ABOVE SURVEY HAS BEEN MADE AND IS AS SHOWN.

*Robert L. Burns* R.L.S. #4025  
AUGUST 17, 1971

EXIST. STONE MARKERS

BEING THAT PORTION OF LAND CUT FROM THE PROPERTY FORMERLY BELONGING TO ROBERT L. BURNS & AGNES C. BURNS, AND RECORDED IN BK. 493 PG. 106 & BK. 138 PG. 326, ALSO SHOWN IN BLOCK 13, 656.2 1-8, LOCATED IN SALUDA TOWNSHIP, GREENVILLE COUNTY, S.C. (3.4 Ac. FROM AGNES C. BURNS TRACT)

SCALE: 1"=200'

7226  
SEP 8 1971  
48-75

