

19943 Filed This 26<sup>th</sup> day of Feb. 1971  
 And Recorded in Vol. 49  
 Ollie Farnsworth  
 Register, Meigs County, Georgia, at the County Office, S. C.

FILED  
 GREENVILLE CO. S. C.  
 FEB 26 3 59 PM '71  
 OLLIE FARNSWORTH  
 R.M.C.

S. C. HWY. NO. 291  
 (W. PLEASANTBURG DRIVE)

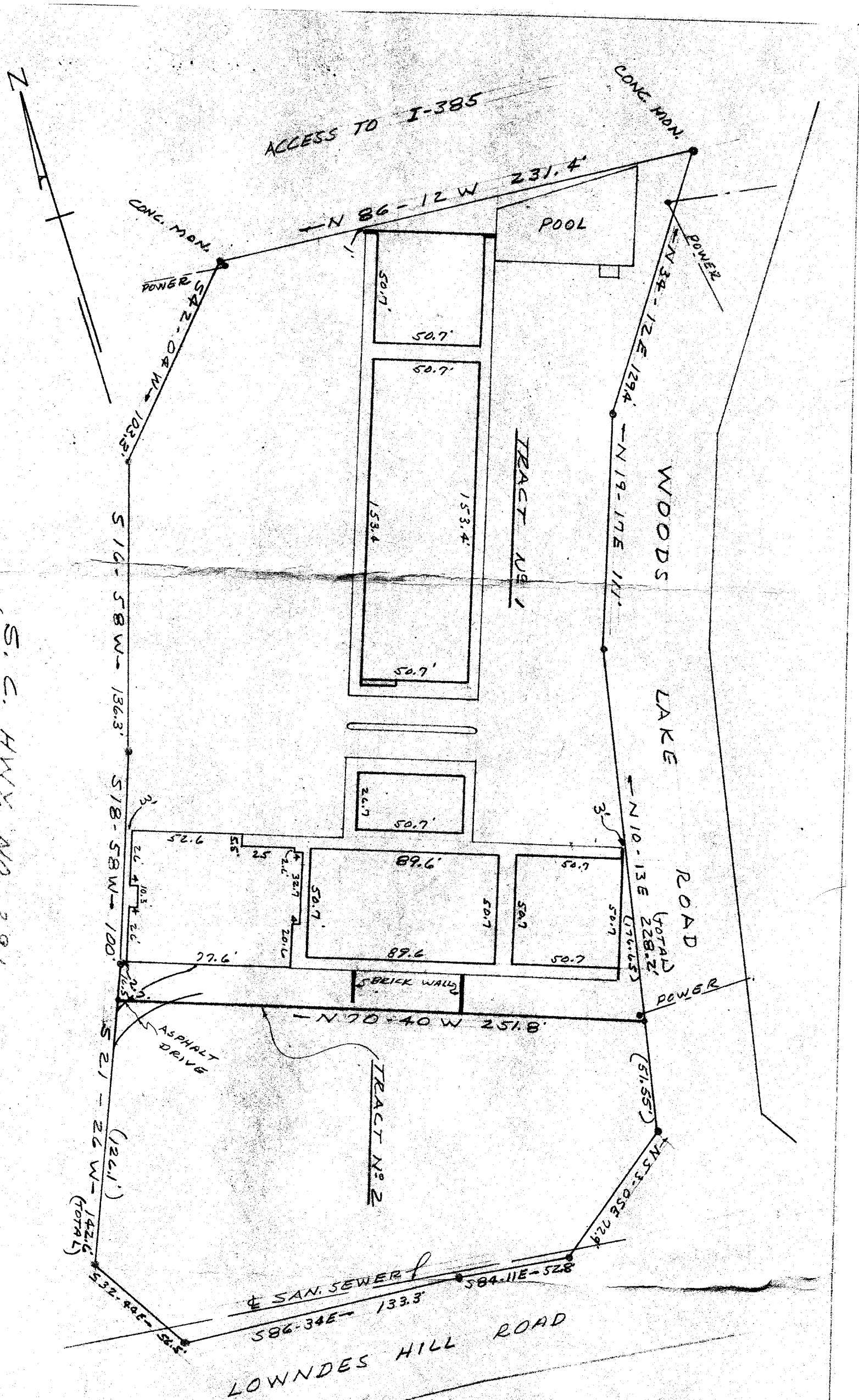

PROPERTY OF  
 GOLDEN EAGLE OF GREENVILLE, INC.  
 GREENVILLE, S. C.

JAN. 13, 1970 SCALE 1"=50'

This is to certify that on Jan. 13, 1970 I surveyed the property shown on this plat, known as the Property of Golden Eagle of Greenville, Inc. as shown on plat recorded in the RMC Office for Greenville Co. in Plat Book 46 at page 25, and that the property lines, walls and building are as shown hereon, and that the building located on said property does not project nor encroach on adjacent streets or property, and that no adjacent walls or buildings project nor encroach on said property, and that no utility lines cross this property except as shown hereon unless for service thereto.

Survey by Campbell & Clarkson  
 Surveyors, Inc.

H.C. Clarkson 4J-27  
 S.C. R.M.C. No. 2539

19943  
 REVISED DEC 11, 1970 TO  
 SHOW DIVISION OF TRACTS  
 NO. 1 & TRACT NO. 2.  
 H.C. Clarkson RLS