

Miscellaneous

- N13-46E - 329.5
 - N22-02W - 105
 - N10-16E - 49
 - N6-59W - 234
 - N32-09E - 73
 - N51-11W - 95.5
 - N25-08E - 76
 - N21-06W - 73
- 1135

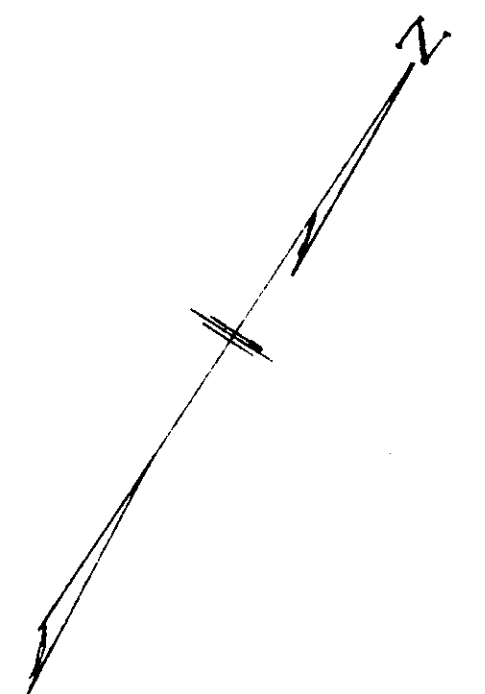

FILED
GREENVILLE CO. S.C.
FEB 13 1971
OLLIE F. FARNSWORTH
R.M.C.

J.P. Priscilla D. Woodside
Robert Harrison Jr.
(See plat Henry Harrison plat by Woodside 9/1/14)

Elbert P. Ridgeway
(See plat by C.M. Ferman Feb. 14, 1922)
Plat book 777-93

W. David Ridgeway
(See Plat C. 1922)

Total Area = 133 Acres ±
Area in Jenkins Edge Rd. = 2.5 "
Area in NY 418 = 7.0 "
Net Area = 123.5 Acres

Elbert P. Ridgeway Tr.
(See plat of pool est. by C. M. Ferman Est. Feb. 1925)
Plat book G, page 74

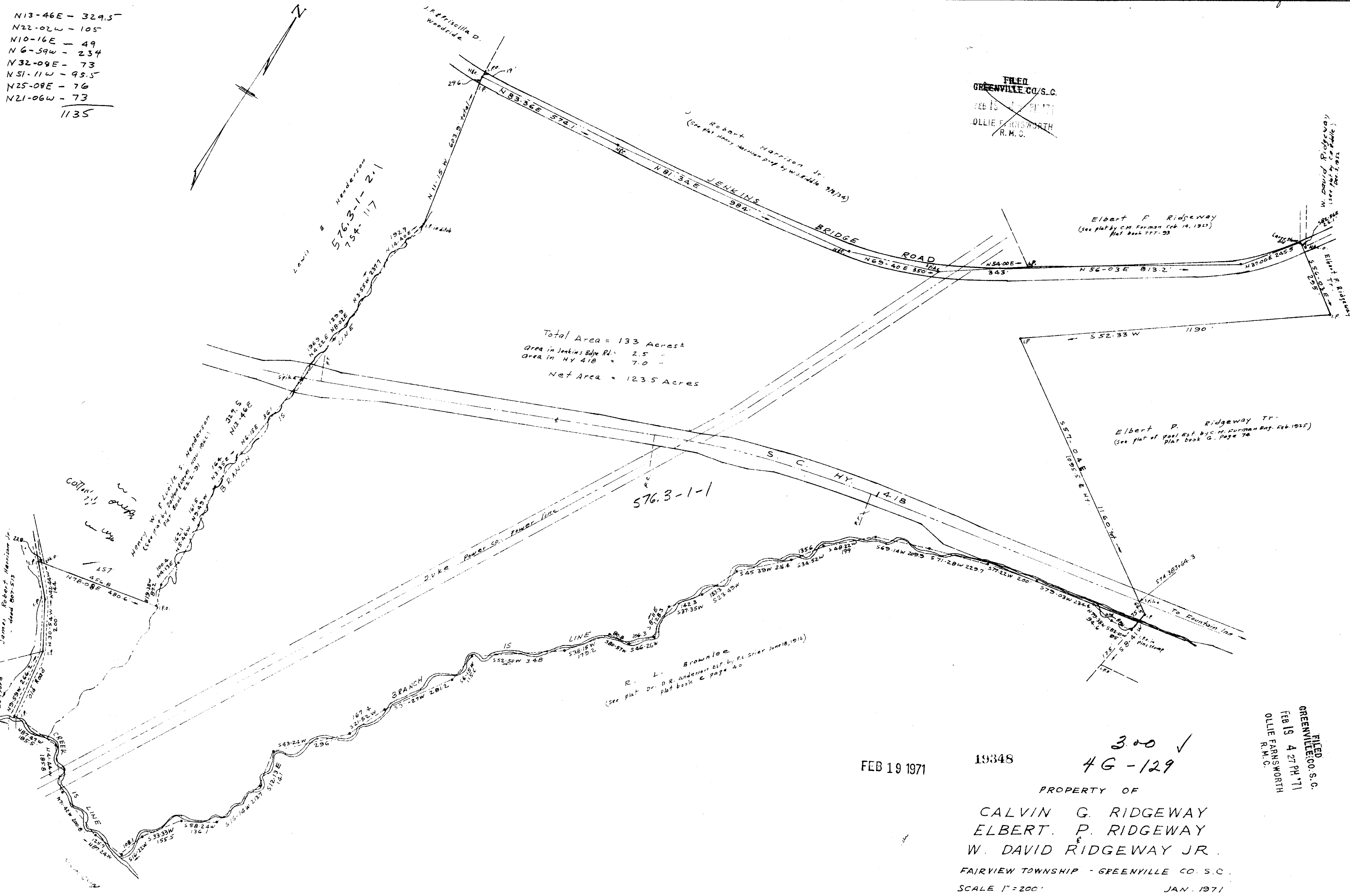

576.3-1-1

FEB 19 1971

19348

300 ✓
4G-129

PROPERTY OF
CALVIN G. RIDGEWAY
ELBERT P. RIDGEWAY
W. DAVID RIDGEWAY JR.
FAIRVIEW TOWNSHIP - GREENVILLE CO. S.C.
SCALE 1" = 200'
JAN. 1971

FILED
GREENVILLE CO. S.C.
FEB 19 4 27 PM '71
OLLIE F. FARNSWORTH
R.M.C.