

R. C. Mc CALL, GILBERT B. McCALL and Mrs. Jo Ann M. COBB

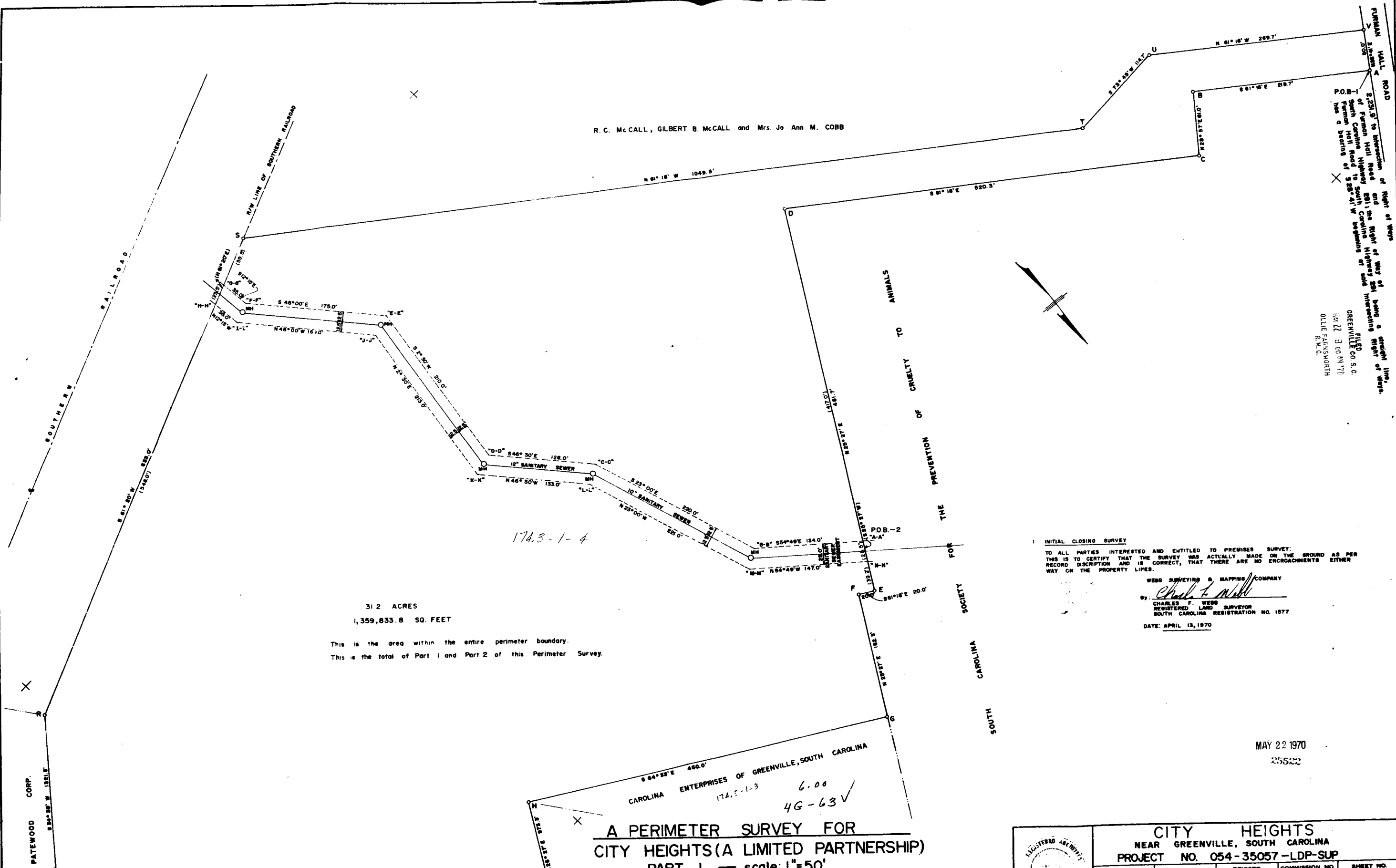

31.2 ACRES
1,359,833.8 SQ. FEET
This is the area within the entire perimeter boundary.
This is the total of Part 1 and Part 2 of this Perimeter Survey.

174.3-1-4

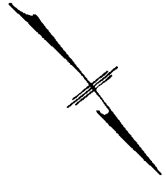

INITIAL CLOSING SURVEY
TO ALL PARTIES INTERESTED AND ENTITLED TO PREMISES SURVEY:
THIS IS TO CERTIFY THAT THE SURVEY WAS ACTUALLY MADE ON THE GROUND AS PER
RECORD DESCRIPTION AND IS CORRECT, THAT THERE ARE NO ENCROACHMENTS EITHER
WAY ON THE PROPERTY LINES.
WEBB SURVEYING & MAPPING COMPANY
BY: *Charles F. Webb*
CHARLES F. WEBB
REGISTERED LAND SURVEYOR
SOUTH CAROLINA REGISTRATION NO. 1877
DATE: APRIL 13, 1970

MAY 22 1970
25522

CAROLINA ENTERPRISES OF GREENVILLE, SOUTH CAROLINA
174.3-1-3
6.00
4G-63V
A PERIMETER SURVEY FOR
CITY HEIGHTS (A LIMITED PARTNERSHIP)
PART 1 — scale: 1"=50'

DEMOSTHENES, McCREIGHT AND RILEY . . . A.I.A. . . . ARCHITECTS SUMTER, S. C.

	CITY HEIGHTS NEAR GREENVILLE, SOUTH CAROLINA PROJECT NO. 054-35057-LDP-SUP		
	DRAWN BY SHK	DATE APRIL 9, 1970	REVISED
CHECKED BY	DATE	REVISED	SHEET NO. 1-A OF 97 SHEETS