

PLAT OF THE T.N. & N.B. WILSON TRACTS,  
 LOCATED ON SOUTH PACOLET RIVER IN  
 GLASSY MTN. TWP., GREENVILLE CO., S.C.  
 SHOWING LAPPAGE OF POSSESSION

|                   |                  |
|-------------------|------------------|
| TRACT 1           | 26.4 AC.         |
| TRACT 2           | 355.9 AC.        |
| Less L&P          | 44.8             |
| <b>TOTAL AREA</b> | <b>311.1</b>     |
|                   | <b>337.2 AC.</b> |

Scale: 1" = 400'

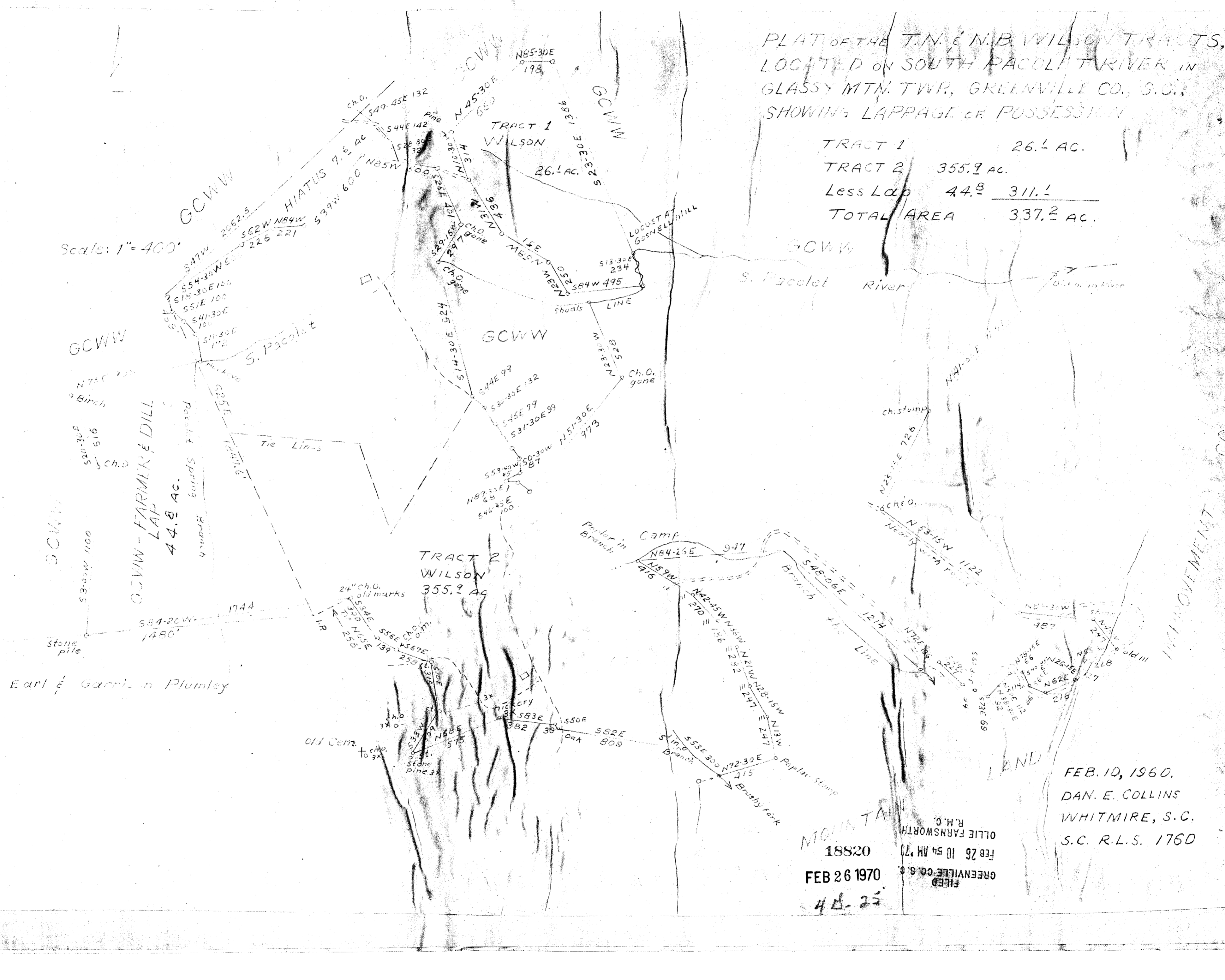

FEB. 10, 1960.  
 DAN. E. COLLINS  
 WHITMIRE, S.C.  
 S.C. R.L.S. 1760

FILED  
 GREENVILLE CO. S.C.  
 FEB 26 10 54 AM '70  
 18820  
 MOUNTAIN  
 4B-25

IMPROVEMENT CO., INC.