

#12003 Filed This 21 day of Nov 19 69
 And Recorded in Vol. 4C Page 177 of 200 p.
 Ollie Farnsworth
 Register Mesne Conveyance Greenville County, S.C.

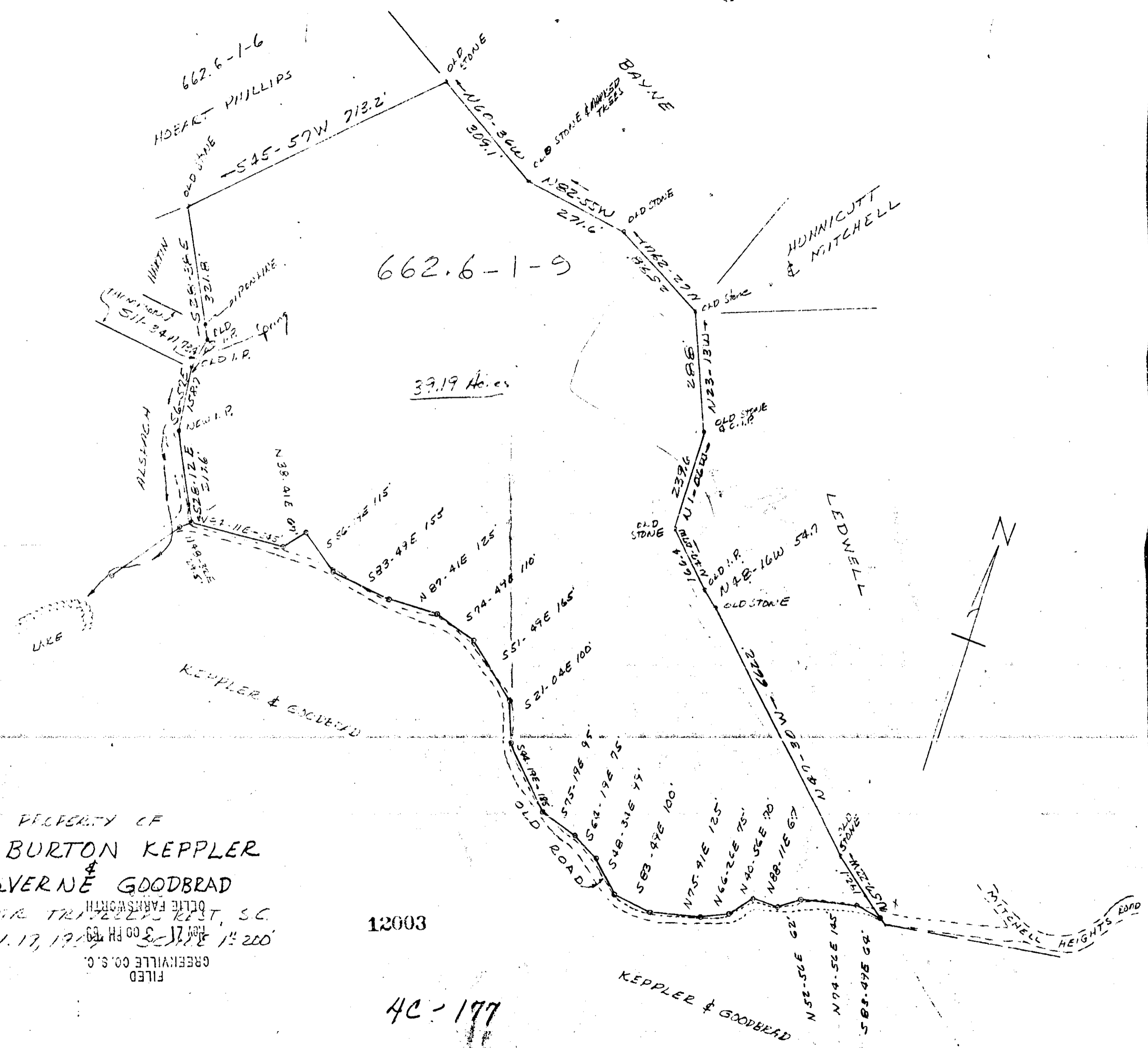

PROPERTY OF
 C. BURTON KEPPLER
 &
 LAVERNE GOODBRAD
 NEAR TRIVELLS REST, S.C.
 11/17/1969
 FILED GREENVILLE CO. S.C.

12003

4C-177

SURVEY BY: CAMPBELL & CLARKSON
 SURVEYORS, INC.
 H. C. Clarkson
 S.C.R.L.S. No. 2589

NOTE EXX

