

#9308 Filed This 17 day of Oct 19 69  
And Recorded in Vol 4C Page 105 at 2:28 P.M.  
Ollie Farnsworth  
Register Mesne Conveyance Greenville County, S. C.

REF. BEING THE SOUTHERN HALF OF LOT 51 OF STRATFORD FOREST - PLAT BK. KK PAGE 83

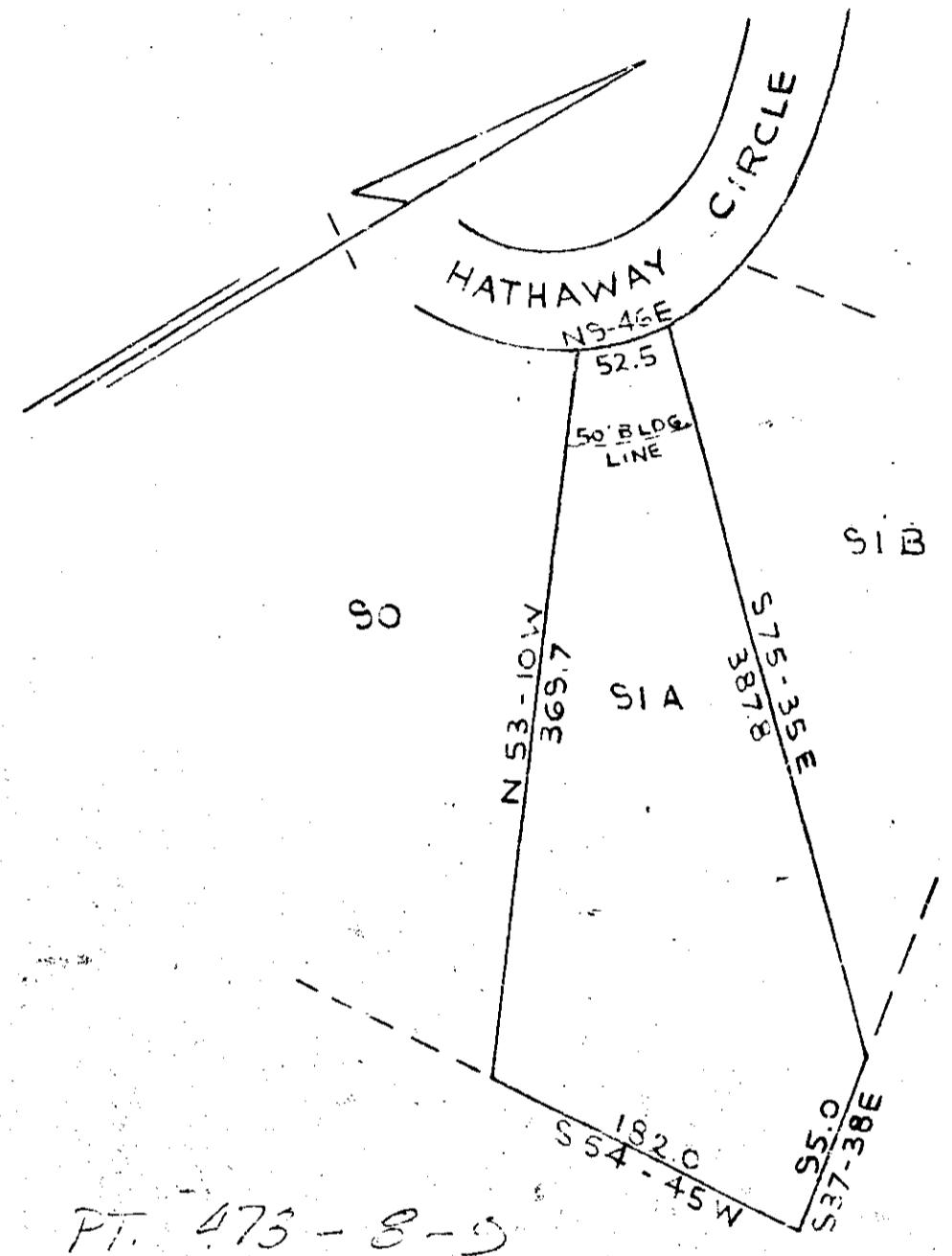

FILED  
GREENVILLE CO. S. C.  
OCT 17 3 06 PM '69  
OLLIE FARNSWORTH  
R. H. C.

SURVEY FOR  
DALE PARRISH COTTINGHAM  
GREENVILLE CO., S. C.  
SCALE 1"=100' JUNE 2, 1969

504  
4C-105

9308

PIEDMONT ENGINEERS AND ARCHITECTS  
GREENVILLE, S. C.

