

#8629 Filed 10 Oct 1969
 And Recorded in Vol 4C 91 at 11:40 a.m.
 Ollie Farnsworth
 Register of Deeds Greenville County, S. C.

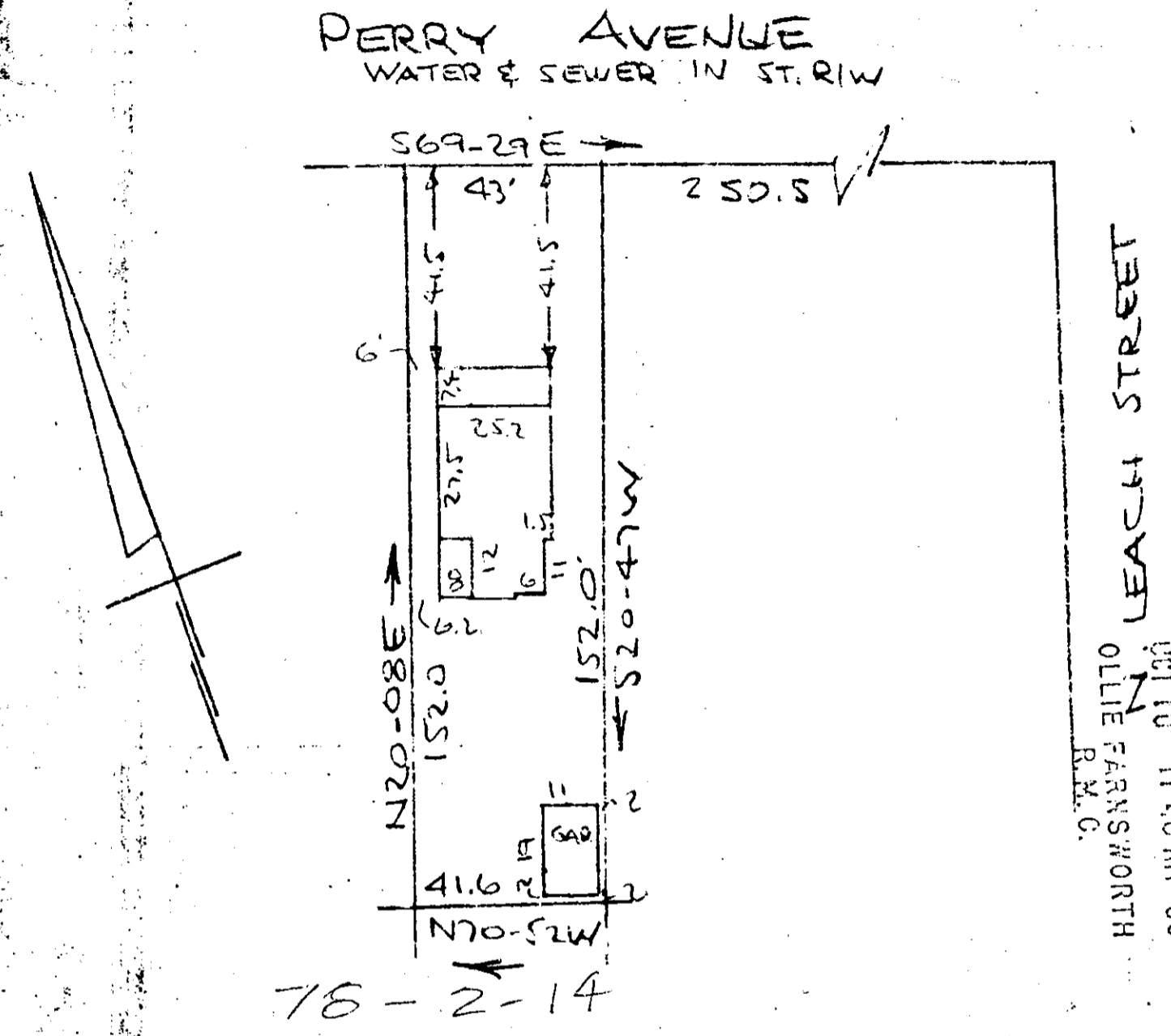
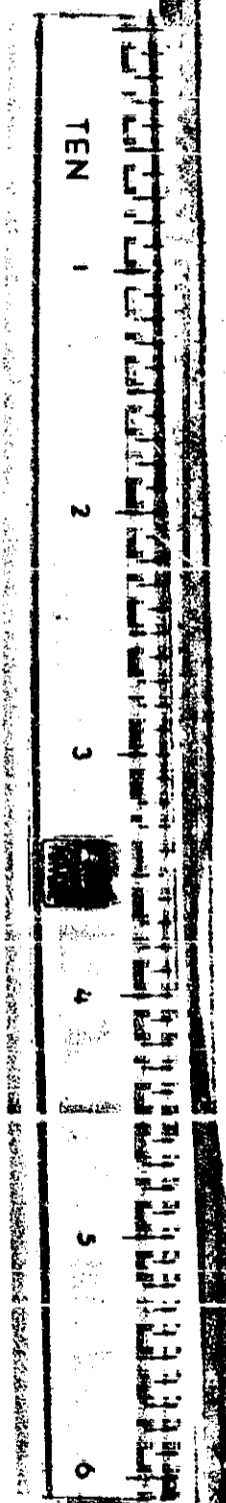

LEACH STREET
 FILED
 GREENVILLE CO. S. C.
 OCT 10 11 40 AM '69
 OLLIE FARNSWORTH
 R.M.C.

PROPERTY OF
 SAM W. GOLDEN & JESSIE M. GOLDEN
 GREENVILLE, S. C.
 SCALE: 1" = 40' 9 OCT 1969

This is to certify that on the 9th day of October 1969, I surveyed the property shown on this plat, being known as Property of SAM W. GOLDEN & JESSIE M. GOLDEN and recorded in the RMC Office Greenville County, S.C., in Flat Book at Page ; and that the property lines, walls and buildings are as shown hereon, and that the walls and buildings located on said property do not encroach or project on adjacent street or property, and that no adjacent walls or buildings encroach or project on said premises, and no power lines cross this property except as shown hereon.

OCT 10 1969

R. B. Bruce
 R. B. BRUCE, R.L.S. #1552

50 8629
 4C-91

CAROLINA ENGINEERING & SURVEYING CO.
 Greenville, South Carolina

70/14