

# Plat Book 4C, Page 71

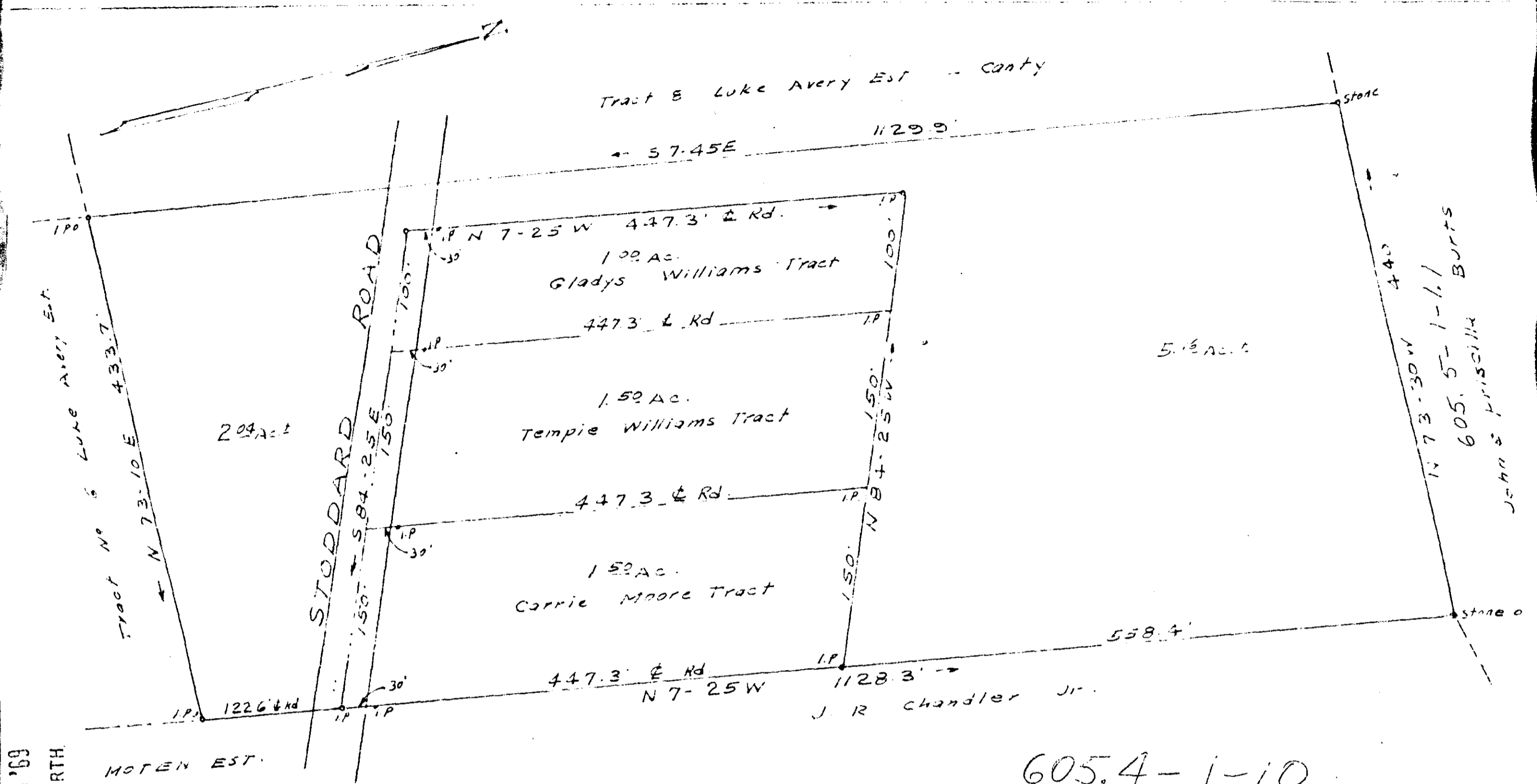

SEP 29 2 41 PM '69  
OLLIE FARNSWORTH  
R.H.C.

REF: Tract No 7 on plat of Luke Avery Est.  
by J. M. Cox Surveyor - Feb. 1924

1.00 7637  
FB. B-66 4C-71

ESTATE OF  
MATILDA WILLIAMS  
GREENVILLE COUNTY S.C.  
SCALE 1" = 100' MAY 6, 1966

C.C. K... - Reg. L.S. #1347

#7637 Filed This 29 day of Sept 1969  
And Recorded in Vol. 4C Page 71 at 2:41 P.M.  
Ollie Farnsworth  
Register Mesne Conveyances Greenville County, S. C.

