

6532 Filed This 16 day of Sept. 1969
And Recorded in Vol. 4C Page 45 at 2:01 P.
Ollie Farnsworth
Register Mesne Conveyance Greenville County, S. C.

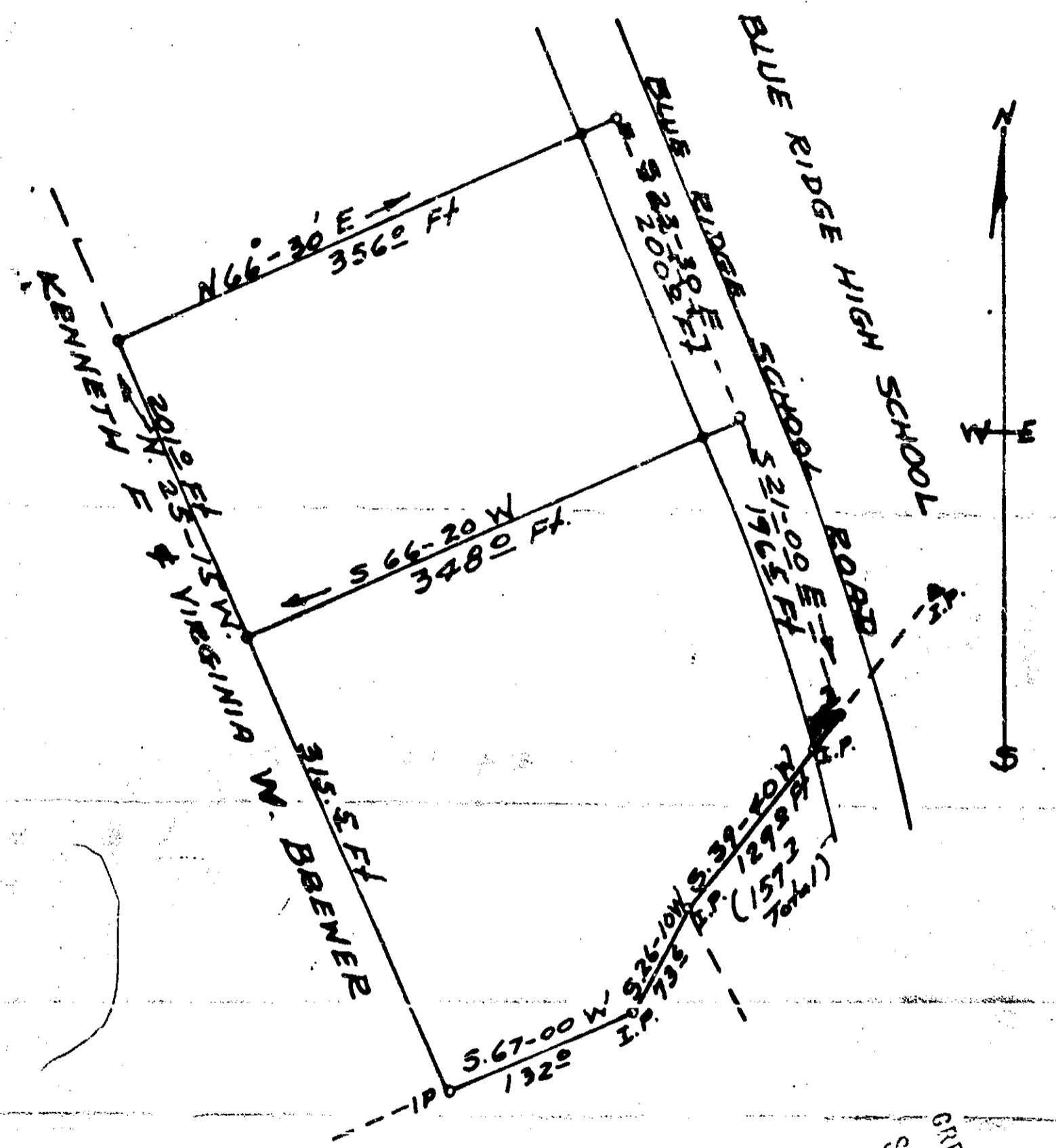

PLAT OF TWO LOTS OF
HAZEL H. WELCH
504 HIGHLAND TWP. GREENVILLE CO
SOUTH CAROLINA
HC-45 JULY 29 1949
SURVEY BY
Terry G. Dill 6532
Reg C. E & L.S. No 104

FILED
GREENVILLE CO. S.C.
SEP 16 2 01 PM '69
OLLIE FARNSWORTH
R.M.C.

SEP 16 1969
BLK Book 642.1-1-17
Deed Book 607-122 SCALE 1"=100'

