

6335 Filed This 12 day of Sept 1969

And Recorded in Vol. 4C Page 39 at 4:50 P.M.

Ollie Farnsworth
Register Mesne Conveyance Greenville County, S. C.

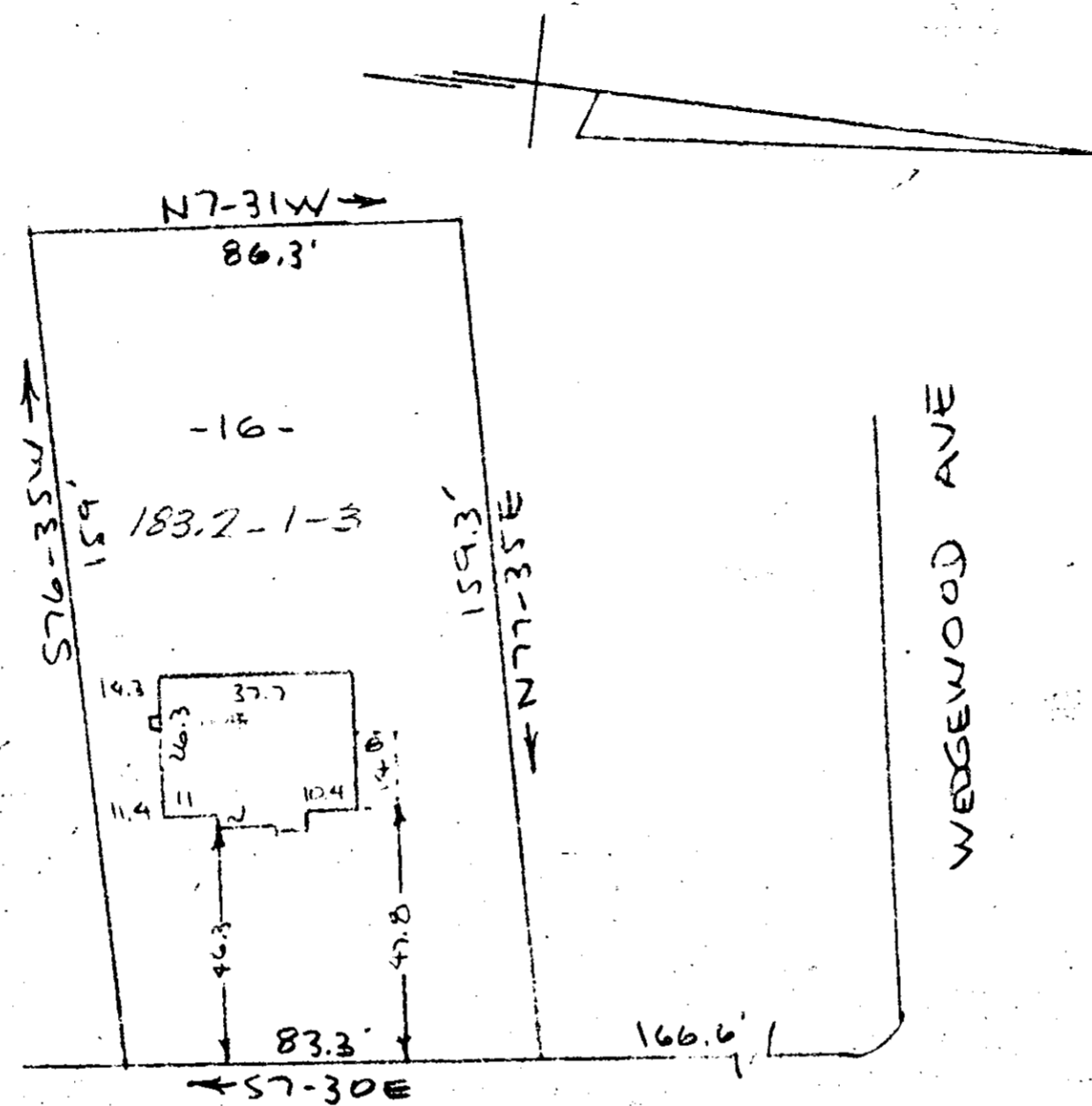

SUMMIT DRIVE
WATER & SEWER IN ST. RIM

PROPERTY OF
STEPHEN E. ASHBY & SYLVIA M. ASHBY
NEAR GREENVILLE, S.C.
SCALE: 1"=40' 10 SEPT 1969

GREENVILLE CO. S.C.
SEP 12 4 50 PM '69
O.F.F.A.R.Y.S.W.O.R.D.
R.M.C.

This is to certify that on the 10th day of September 1969, I surveyed the property shown on this plat being known as southeastern portion of lot 16 on a plat of WEST CROFTSTONE Acres and recorded in the RMC Office Greenville County, S.C., in Plat Book "E" at Page 36 and being more particularly described as Plat of PROPERTY OF STEPHEN E. ASHBY & SYLVIA M. ASHBY and recorded in the RMC Office Greenville County, S.C. in Plat Book at Page ; and that the property lines, walls and buildings are as shown hereon, and that the walls and buildings located on said lot do not encroach or project on adjacent street or property, and that no adjacent walls or buildings encroach or project on said premises, and no power lines cross this property except as shown hereon.

4C-39
504

6335

R. B. Bruce
R. B. Bruce, R.L.S. #1952

CAROLINA ENGINEERING & SURVEYING CO.

