

#5799 Filed This 8 day of Sept. 1969
And Recorded in Vol. 4C Page 29 of 1213 N.
Ollie Starnworth
Register Mesne Conveyance Greenville County, S. C.

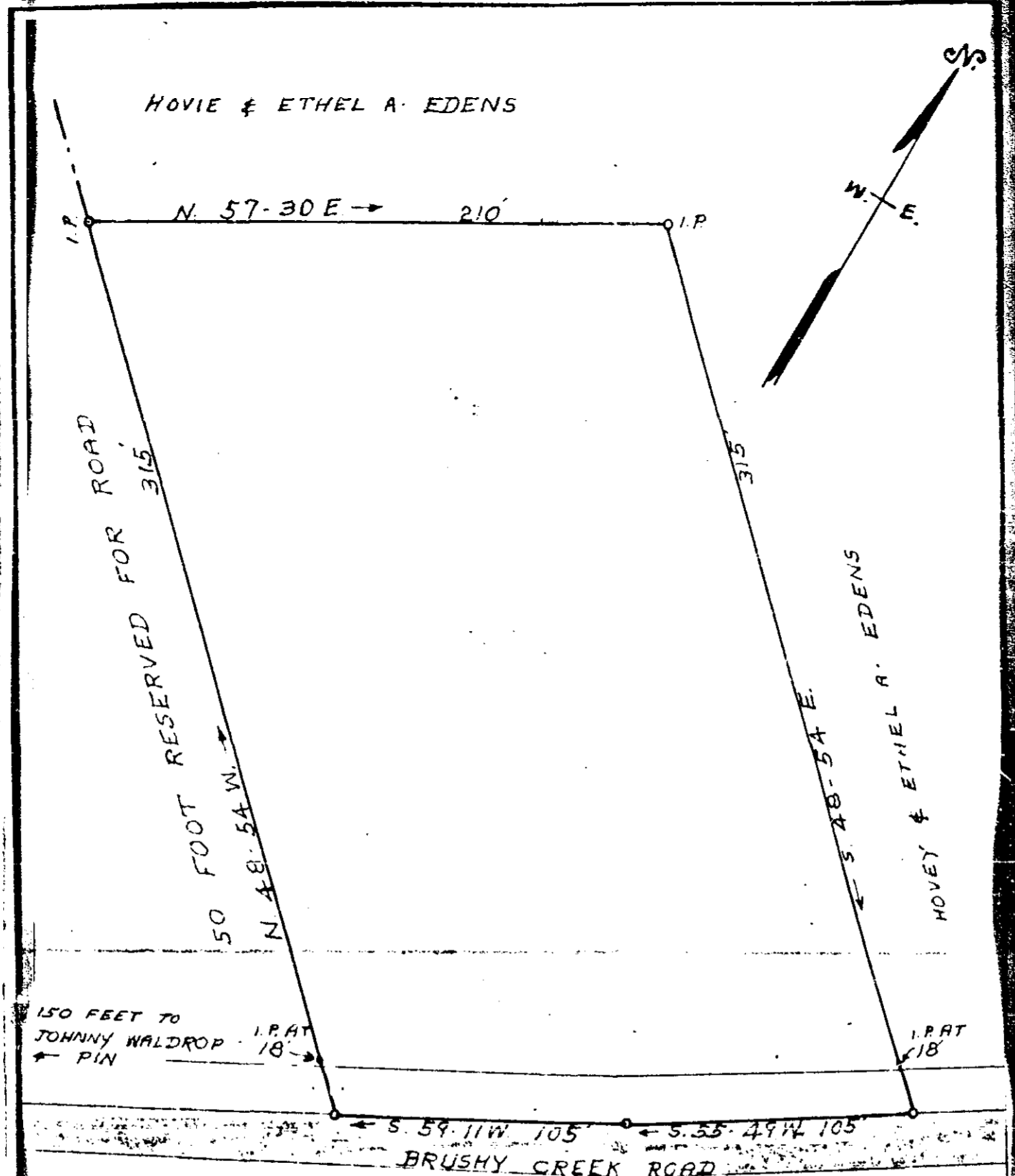

PT. 536.A-1-19
PROPERTY OF
HOVEY & ETHEL A. EDENS

TO BE CONVEYED TO
EDWARD J. GRAY
CHICKSPRINGS TOWNSHIP GREENVILLE COUNTY
SOUTH CAROLINA

SCALE: 1" = 50 FEET AUGUST 29 1969
SURVEYED AUGUST 9 1969

GREENVILLE CO. S.C.
SEP 8 12 13 P.M. '69
OLLIE STARNWORTH
R.M.C.S.

4C-29 SEP 8 1969
AREA: 1.5 ACRES 5799

H. S. BROCKMAN, REG. SURVEYOR
GREENVILLE, S. C. NO. 959

