

#5492 Filed This 3 day of Sept 1969
 And Recorded in Vol. 4C Page 27 at 4:32 P.M.
 Ollie Farnsworth
 Register Mesne Conveyance Greenville County, S. C.

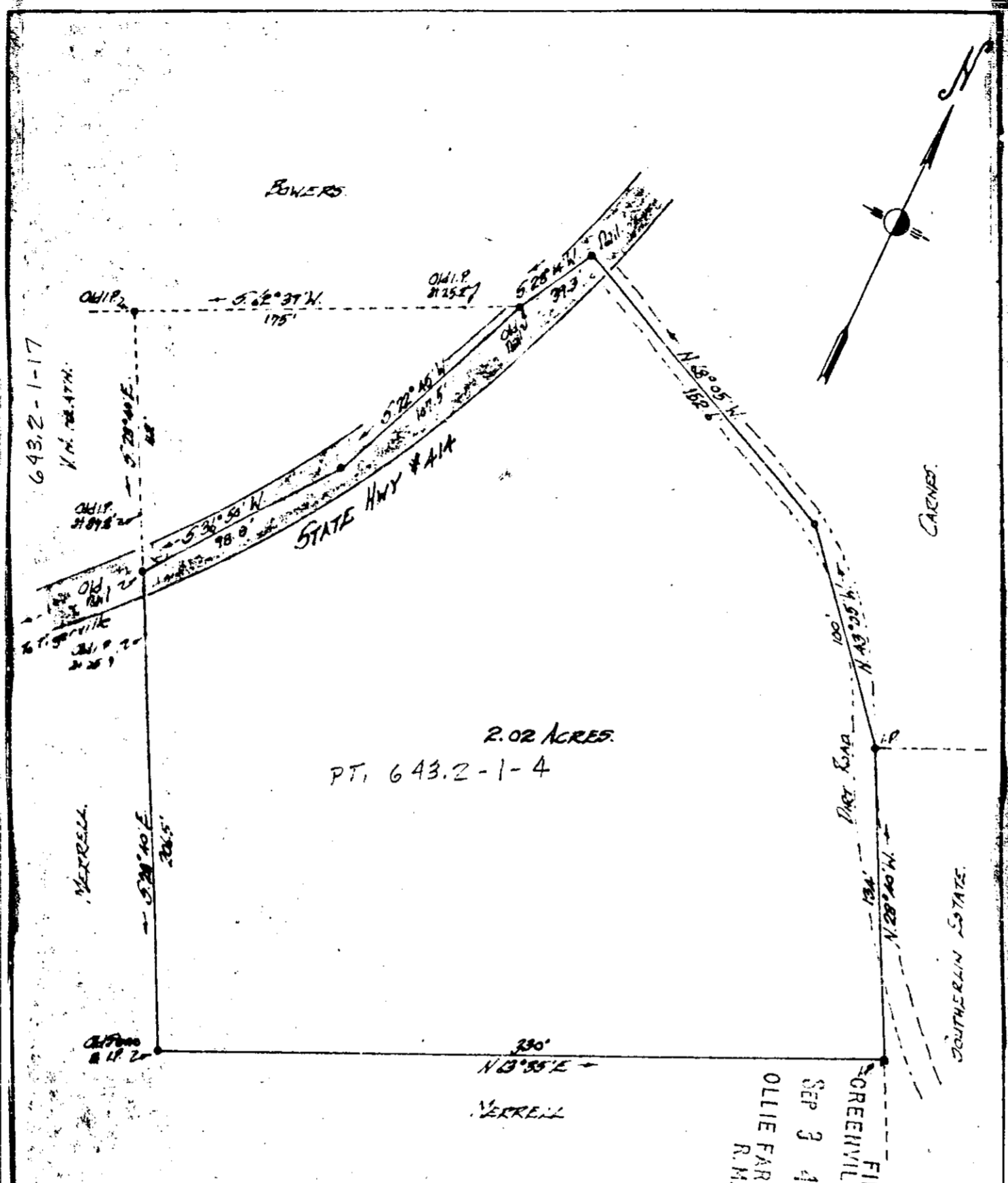

PROPERTY OF
H. H. & BLANCHE R. MERRELL
 Located approx 1 mile Northeast of Tigerville
 HIGHLAND TOWNSHIP GREENVILLE COUNTY
 SOUTH CAROLINA

SEP 3 1969



SCALE: 1" = 40 FEET
 Survey made Aug 28, 1969
 SEPT 1 1969

50 of 4C - 27

5492

John A. Simmons, Reg. Surveyor #2212
 Greer, S.C.

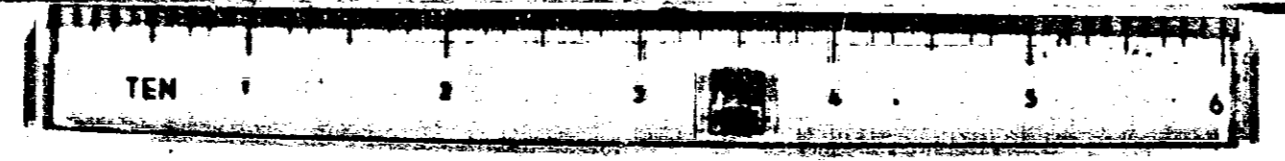

FILED
 GREENVILLE CO. S. C.
 SEP 3 4 39 PM 1969
 OLLIE FARNSWORTH
 R. H. C.
 27