

#5136 Filed This 29 day of Aug 1969
 And Recorded in Vol. 4C Page 219 at 9:48 A.M.
Ollie Farnsworth
 Register Mesne Conveyance Greenville County, S. C.

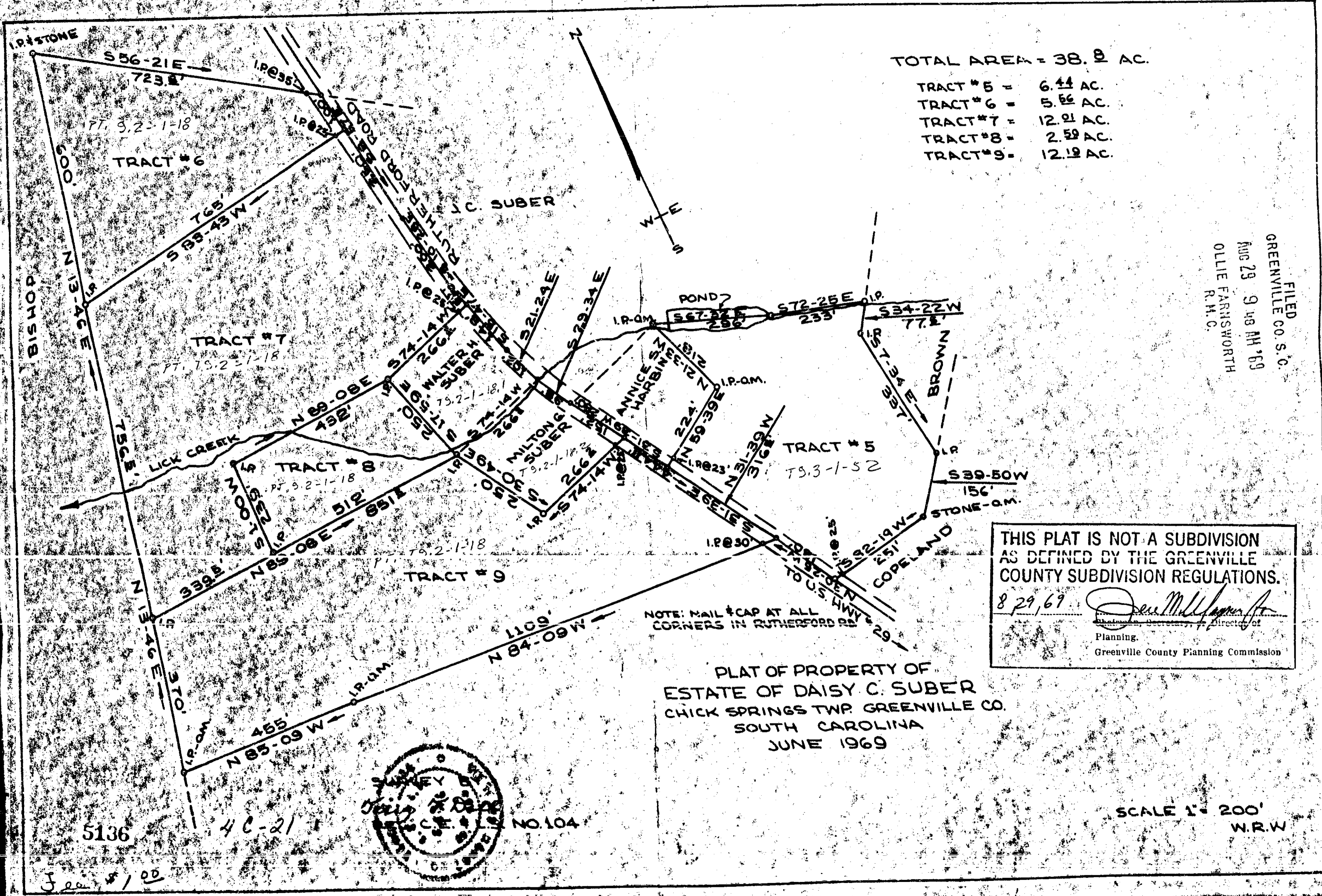

TOTAL AREA = 38.9 AC.

TRACT # 5 =	6.44 AC.
TRACT # 6 =	5.86 AC.
TRACT # 7 =	12.01 AC.
TRACT # 8 =	2.59 AC.
TRACT # 9 =	12.19 AC.

FILED
 GREENVILLE CO. S. C.
 Aug 29 9 48 AM '69
 OLLIE FARNSWORTH
 R.M.C.

THIS PLAT IS NOT A SUBDIVISION
 AS DEFINED BY THE GREENVILLE
 COUNTY SUBDIVISION REGULATIONS.
 8/29/69 *Daisy C. Suber*
 Planning,
 Greenville County Planning Commission

NOTE: MAIL #CAP AT ALL
 CORNERS IN RUTHERFORD RD

PLAT OF PROPERTY OF
 ESTATE OF DAISY C. SUBER
 CHICK SPRINGS TWP. GREENVILLE CO.
 SOUTH CAROLINA
 JUNE 1969

SCALE 1" = 200'
 W.R.W



5136

4C-21

See #100