

#5230 Filed This 29 day of Aug. 1969
And Recorded in Vol. 4C Page 17 at 4:19 P.
Ollie Farnsworth
Register Mesne Conveyance Greenville County, S. C.

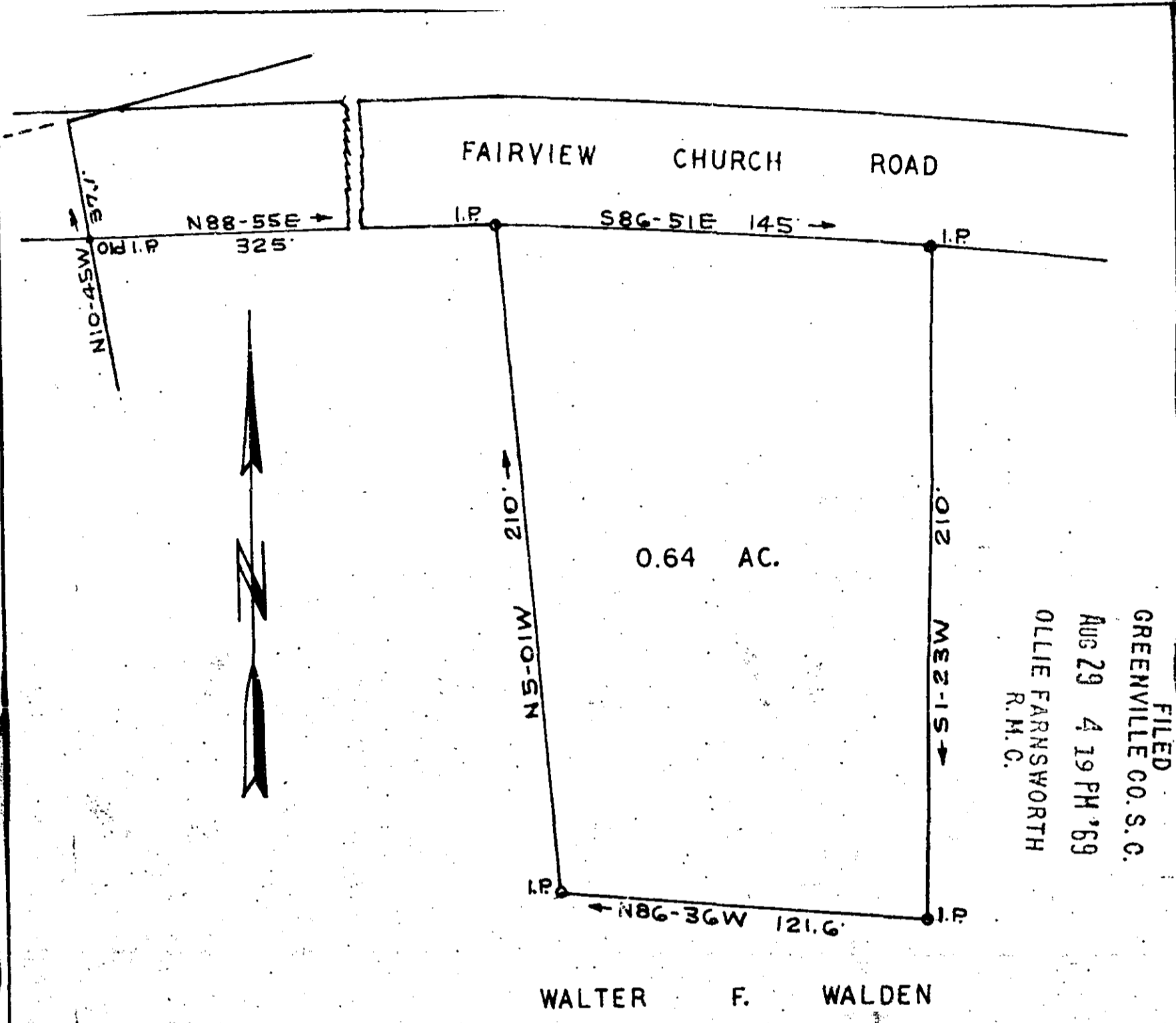

PT. 563.1-1-25

PROPERTY OF
WARREN W. LYNCH
GREENVILLE CO. S. C.
FAIRVIEW TOWNSHIP
Scale 1" = 50' Aug. 2, 1969
T. H. Walker Jr. Reg. L.S. 3182
300 Maple Dr. Mauldin, S. C.

5230
4C-17-504

