

Mortgagee's Address: 15-D Sugar Creek Villas Greer, SC 29651

STATE OF SOUTH CAROLINA
COUNTY OF GREENVILLE

MORTGAGE OF REAL ESTATE
TO ALL WHOM THESE PRESENTS MAY CONCERN:

WHEREAS, L. STEWART SPINKS
MAY 22 3 45 P.M. 1984
SOUTH CAROLINA

(hereinafter referred to as Mortgagor) is well and truly indebted unto LLOYD D. AUTEN

(hereinafter referred to as Mortgagee) as evidenced by the Mortgagor's promissory note of even date herewith, the terms of which are incorporated herein by reference, in the sum of

THIRTY THOUSAND AND NO/100----- Dollars (\$ 30,000.00) due and payable

One (1) year from date

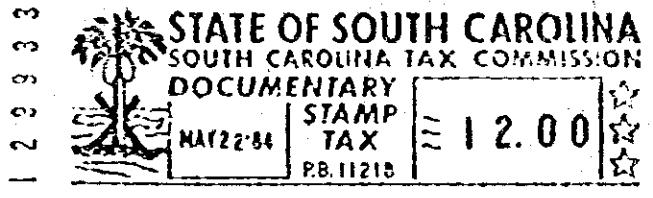

with interest thereon from date at the rate of (12%) per centum per annum, to be paid:

WHEREAS, the Mortgagor may hereafter become indebted to the said Mortgagee for such further sums as may be advanced to or for the Mortgagor's account for taxes, insurance premiums, public assessments, repairs, or for any other purposes:

NOW, KNOW ALL MEN, That the Mortgagor, in consideration of the aforesaid debt, and in order to secure the payment thereof, and of any other and further sums for which the Mortgagor may be indebted to the Mortgagee at any time for advances made to or for his account by the Mortgagee, and also in consideration of the further sum of Three Dollars (\$3.00) to the Mortgagor in hand well and truly paid by the Mortgagee at and before the sealing and delivery of these presents, the receipt whereof is hereby acknowledged, has granted, bargained, sold and released, and by these presents does grant, bargain, sell and release unto the Mortgagee, its successors and assigns:

"ALL that certain piece, parcel or lot of land, with all improvements thereon, or hereafter constructed thereon, situate, lying and being in the State of South Carolina, County of

ALL that certain piece, parcel or tract of land, situate, lying and being in the State of South Carolina, County of Greenville as is more fully shown on a plat entitled "Survey for Stewart Spinks" dated May 3, 1984, prepared by Freeland and Associates and containing 7575 square feet and having according to said plat the following metes and bounds to-wit:

BEGINNING at an iron pin on the eastern side of Roper Mountain Road at the corner of a tract containing 43,560 square feet and running thence N 15-45 E 30.63 feet to an iron pin; running thence S 74-15 E 246.35 feet to an iron pin; running thence S 12-47 W 30.67 feet; running thence N 74-15 W 247.94 feet to the point of beginning.

ALSO: ALL that certain piece, parcel or tract of land, situate, lying and being in the State of South Carolina, County of Greenville as is more fully shown on a plat entitled "Survey for Stewart Spinks" dated May 3, 1984, prepared by Freeland and Associates and containing 43,560 square feet and having according to said plat the following metes and bounds to-wit:

BEGINNING at an iron pin at the intersection of Roper Mountain Road and Woodruff Road and running thence N. 15-45 E 129.37 feet to an iron pin at the corner of a tract containing 7575 square feet and running thence S 74-15 E 247.94 feet to an iron pin; running thence S 12-47 W 154.67 feet to an iron pin on the northern side of Woodruff Road; running thence with the northern side of Woodruff Road N. 87-27 W 189.76 feet to an iron pin at the intersection of Woodruff Road and Roper Mountain Road and running thence with said intersection N 30-23 W 98.73 feet to the point of beginning.

ALSO: ALL that certain piece, parcel or tract of land, situate, lying and being in the State of South Carolina, County of Greenville as is more fully shown on a plat entitled "Survey for Stewart Spinks" dated May 3, 1984, prepared by Freeland and Associates and containing 2730 square feet and having according to said plat the following metes and bounds to-wit:

Together with all and singular rights, members, hereditaments, and appurtenances to the same belonging in any way incident or appertaining, and all of the rents, issues, and profits which may arise or be had therefrom, and including all heating, plumbing, and lighting fixtures now or hereafter attached, connected, or fitted thereto in any manner; it being the intention of the parties hereto that all fixtures and equipment, other than the usual household furniture, be considered a part of the real estate.

TO HAVE AND TO HOLD, all and singular the said premises unto the Mortgagee, its heirs, successors and assigns, forever.

The Mortgagor covenants that it is lawfully seized of the premises hereinabove described in fee simple absolute, that it has good right and is lawfully authorized to sell, convey or encumber the same, and that the premises are free and clear of all liens and encumbrances except as provided herein. The Mortgagor further covenants to warrant and forever defend all and singular the said premises unto the Mortgagee forever, from and against the Mortgagor and all persons whomsoever lawfully claiming the same or any part thereof.

100
310

932

14326-172