

LAW OFFICES OF THOMAS C. BRISSEY, P.A.
MORTGAGE OF REAL ESTATE

Vol. 1683 Page 442

STATE OF SOUTH CAROLINA
COUNTY OF GREENVILLE

FILED
GREENVILLE CO. S. C.
MAY 18 3 59 PM '84

MORTGAGE OF REAL ESTATE
TO ALL WHOM THESE PRESENTS MAY CONCERN:

WHEREAS, ROBERT L. TAYLOR, TRUSTEESLEY
R.M.C.

(hereinafter referred to as Mortgagor) is well and truly indebted unto FIRST CITIZENS BANK & TRUST COMPANY

(hereinafter referred to as Mortgagee) as evidenced by the Mortgagor's promissory note of even date herewith, the terms of which are incorporated herein by reference, in the sum of Twenty-Four Thousand and No/100-----

Dollars (\$24,000.00) due and payable

as per the terms of promissory note of even date herewith

~~with interest thereon from the date of the date of the rate of per centum per annum, to be paid:~~

WHEREAS, the Mortgagor may hereafter become indebted to the said Mortgagee for such further sums as may be advanced to or for the Mortgagor's account for taxes, insurance premiums, public assessments, repairs, or for any other purposes:

NOW, KNOW ALL MEN, That the Mortgagor, in consideration of the aforesaid debt, and in order to secure the payment thereof, and of any other and further sums for which the Mortgagor may be indebted to the Mortgagee at any time for advances made to or for his account by the Mortgagee, and also in consideration of the further sum of Three Dollars (\$3.00) to the Mortgagor in hand well and truly paid by the Mortgagee at and before the sealing and delivery of these presents, the receipt whereof is hereby acknowledged, has granted, bargained, sold and released, and by these presents does grant, bargain, sell and release unto the Mortgagee, the Mortgagee's heirs, successors and assigns:

"ALL that certain piece, parcel or lot of land, with all improvements thereon, or hereafter constructed thereon, situate, lying and being in the State of South Carolina, County of Greenville, and in Greenville Township, just off Old Paris Mountain Road, and being known and designated as Lots No. 1, 2, 3 and 4 of the Property of J.P. Bird as shown on a plat thereof made by W.J. Riddle, on July 16, 1941, and having such metes and bounds as shown thereon.

ALSO: ALL that piece, parcel or lot of land in Paris Mountain Township, Greenville County, State of South Carolina, containing 2.56 acres, more or less, and reference is craved to Plat of Property of W.H. Irvin Estate as recorded in Plat Book E at Page 87, in the RMC Office for Greenville County, S.C.

THESE parcels of land being the same conveyed to the mortgagor herein by deed of J.H. Taylor, Sr. as recorded in Deed Book 957 at Page 100, in the RMC Office for Greenville County, S.C., on October 4, 1972.

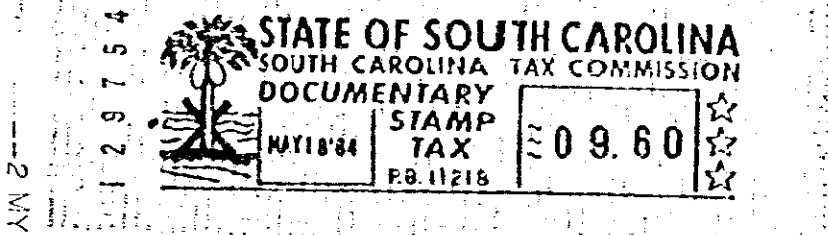

2 MY 18 84 20

THIS IS A SECOND MORTGAGE

Together with all and singular rights, members, hereditaments, and appurtenances to the same belonging in any way incident or appertaining, and all of the rents, issues, and profits which may arise or be had therefrom, and including all heating, plumbing, and lighting fixtures now or hereafter attached, connected, or fitted thereto in any manner; it being the intention of the parties hereto that all fixtures and equipment, other than the usual household furniture, be considered a part of the real estate.

TO HAVE AND TO HOLD, all and singular the said premises unto the Mortgagee, its heirs, successors and assigns, forever.

The Mortgagor covenants that is is lawfully seized of the premises hereinabove described in fee simple absolute, that it has good right and is lawfully authorized to sell, convey or encumber the same, and that the premises are free and clear of all liens and encumbrances except as provided herein. The Mortgagor further covenants to warrant and forever defend all and singular the said premises unto the Mortgagee forever, from and against the Mortgagor and all persons whomsoever lawfully claiming the same or any part thereof.

4.0000

2570

20827