

FILED MORTGAGE  
GREENVILLE, CO. S. C.

Nov 2 9 17 AM '83  
THIS MORTGAGE is made this 27 day of October 1983, between the Mortgagor, Norman C. Henderson and Carol A. Hatfield (herein "Borrower"), and the Mortgagee, Alliance Mortgage Company, a corporation organized and existing under the laws of Florida, whose address is P.O. Box 4130, Jacksonville, Florida 32231 (herein "Lender").

WHEREAS, Borrower is indebted to Lender in the principal sum of Forty Seven Thousand Four Hundred Fifty & no/100 (\$47,450.00) Dollars, which indebtedness is evidenced by Borrower's note dated October 27, 1983 (herein "Note"), providing for monthly installments of principal and interest, with the balance of the indebtedness, if not sooner paid, due and payable on November 1, 2013;

To SECURE to Lender (a) the repayment of the indebtedness evidenced by the Note, with interest thereon, the payment of all other sums, with interest thereon, advanced in accordance herewith to protect the security of this Mortgage, and the performance of the covenants and agreements of Borrower herein contained, and (b) the repayment of any future advances, with interest thereon, made to Borrower by Lender pursuant to paragraph 21 hereof (herein "Future Advances"), Borrower does hereby mortgage, grant and convey to Lender and Lender's successors and assigns the following described property located in the County of Greenville, State of South Carolina:

ALL that certain piece, parcel or lot of land, situate, lying and being on the Western side of Bransfield Road, County of Greenville, State of South Carolina, being shown and designated as Lot No. 436 on plat entitled "Section No. V Del Norte Estates," dated May 23, 1972 and recorded in the RMC Office for Greenville County, South Carolina, in Plat Book 4R at page 17, reference being craved hereto to said plat for exact metes and bounds.

This is that property conveyed to Mortgagor by Kraft, Inc. by deed dated October 26, 1983 and filed concurrently herewith

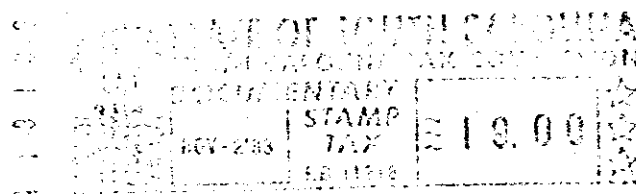

which has the address of 203 Bransfield Drive, Greenville, South Carolina 29615 (herein "Property Address");

To HAVE AND TO HOLD unto Lender and Lender's successors and assigns, forever, together with all the improvements now or hereafter erected on the property, and all easements, rights, appurtenances, rents, royalties, mineral, oil and gas rights and profits, water, water rights, and water stock, and all fixtures now or hereafter attached to the property, all of which, including replacements and additions thereto, shall be deemed to be and remain a part of the property covered by this Mortgage; and all of the foregoing, together with said property (or the leasehold estate if this Mortgage is on a leasehold) are herein referred to as the "Property".

Borrower covenants that Borrower is lawfully seised of the estate hereby conveyed and has the right to mortgage, grant and convey the Property, that the Property is unencumbered, and that Borrower will warrant and defend generally the title to the Property against all claims and demands, subject to any declarations, easements or restrictions listed in a schedule of exceptions to coverage in any title insurance policy insuring Lender's interest in the Property.

0794

4328-W-21