

MAY 30 2 14 PM '74

First Mortgage on Real Estate

CONNIE S. TANKERSLEY
MORTGAGE

STATE OF SOUTH CAROLINA }
COUNTY OF GREENVILLE }

TO ALL WHOM THESE PRESENTS MAY CONCERN:

BARRY J. & DOROTHY L. MONROE (hereinafter referred to as Mortgagor) SEND(S) GREETING:

WHEREAS, the Mortgagor is well and truly indebted unto FIDELITY FEDERAL SAVINGS AND LOAN ASSOCIATION, GREENVILLE, S. C., (hereinafter referred to as Mortgagee) in the sum of

Twenty-seven Thousand and no/100 ----- DOLLARS

(\$ 27,000.00), as evidenced by the Mortgagor's note of even date, bearing interest as stated in said note, and payable as therein stated or as modified by mutual agreement, in writing, the final maturity of which is 29 years after the date hereof, unless extended by mutual consent, the terms of said note and any agreement modifying it are incorporated herein by reference; and

WHEREAS, the Mortgagor may hereafter become indebted to the said Mortgagee for such further sums as may be advanced or readvanced to or for the Mortgagor's account, including advances made by the Mortgagee on other or no security:

NOW, KNOW ALL MEN, That the Mortgagor, in consideration of the aforesaid debt, and in order to secure the payment thereof and of any other and further sums for which the Mortgagor may be indebted to the Mortgagee at any time for advances made to or for his account by the Mortgagee, and also in consideration of the further sum of Three Dollars (\$3.00) to the Mortgagor in hand well and truly paid by the Mortgagee at and before the sealing and delivery of these presents, the receipt whereof is hereby acknowledged, has granted, bargained, sold and released, and by these presents does grant, bargain, sell and release unto the Mortgagee, its successors and assigns.

"All that certain piece, parcel or lot of land, with all improvements thereon, or hereafter constructed thereon, situate, lying and being in the State of South Carolina, County of Greenville, City of Mauldin, being known and designated as Lot No. 59 as shown on a plat of Burdett Estates prepared by Dalton & Neves, Engineers, dated August 1, 1973, recorded in the RMC Office for Greenville County, S. C., in Plat Book 4-X, Page 60, and having according to said plat the following metes and bounds, to-wit:

BEGINNING at an iron pin on the cul-de-sac on Barrett Drive, joint front corner of Lots No. 58 and 59; running thence along the curve of said cul-de-sac S 87-14 E 65 feet to an iron pin, joint front corner of Lots No. 59 and 60; running thence with the common line of said lots N 31-29 E 138.1 feet to an iron pin, joint rear corner of Lots No. 59 and 60; running thence N 83-35 E 236.7 feet to an iron pin, joint rear corner of Lots No. 58 and 59; running thence with the common line of said lots S 34-52 E 171 feet to an iron pin on the cul-de-sac, at the point of beginning.

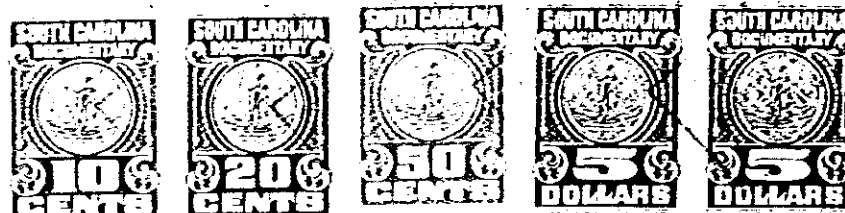

Together with all and singular the rights, members, hereditaments, and appurtenances to the same belonging or in any way incident or appertaining, and all of the rents, issues, and profits which may arise or be had therefrom, and including all heating, plumbing, and lighting fixtures and any other equipment or fixtures now or hereafter attached, connected, or fitted thereto in any manner; it being the intention of the parties hereto that all such fixtures and equipment, other than the usual household furniture, be considered a part of the real estate.

4328 RV-2