

as aforesaid, and have in all respects acted in making this conveyance in pursuance with the authority granted in and by the said last will and testament and that I have not done, made, or suffered any act, matter or thing whatsoever, since I was executor as aforesaid, whereby the above granted premises, or any part thereof, are shall, or may be, impeached, charged, or incumbered, in any manner whatsoever.

In witness whereof I have this day set my hand & seal in the year of our Lord One thousand eight hundred and eighty one and on the thirty first day of May of the same year  
O. P. Earle  
Successing Executor of the Will of the said Earle dead  
in presence of  
R. J. Landrum  
John G. Landrum

State of South Carolina } Personally appeared before  
County of Greenville } me a Notary Public in and for  
the State of aforesaid } Mr. R. J. Landrum one of the  
witnesses of the within document, who says  
under oath that he in the presence of J. G. Landrum the other witness saw the within named  
O. P. Earle sign and deliver the within document for the uses and purposes therein mentioned  
R. J. Landrum  
Sworn to before me this thirty first day of July A.D. 1881  
Timothy Hoyt  
Notary Public

Entered in auditor's office  
Recorded for 1st August 1881

80 U. W. Widum  
\* To Whitner Symmes  
Contract or survey  
The State of South Carolina  
Whereas a matter of dispute arisen between U. W. Widum and Whitner Symmes both of the City of Greenville, S. C. State of aforesaid regarding a dividing line between the lots of land now belonged to the said parties and both parties being desirous to settle the same without having recourse to a court of law to have the dispute

and James K. Dickson in accordance with the agreement of the above named parties we the undersigned Deputy Surveyors have gone upon the lands in dispute, having all the papers connected with the same and after a careful examination and survey of each lot have decided that the dividing line shall run from a stake on Duncombe Street (Balak Baker's corner) 55 1/2 W. 4.93 with an old fence, Peach Tree and old Hedge now to a stake in Post Oak stump in old Ledger room thence S 56 1/2 W 4.54 to a stone 3 x 4 Red Oak stump which is more fully represented by a plan of the same on the next pages.

Given under our hands this twentieth day of September A.D. one thousand eight hundred and eighty two

W. A. Henderson  
W. D. Shreeve  
James K. Dickson

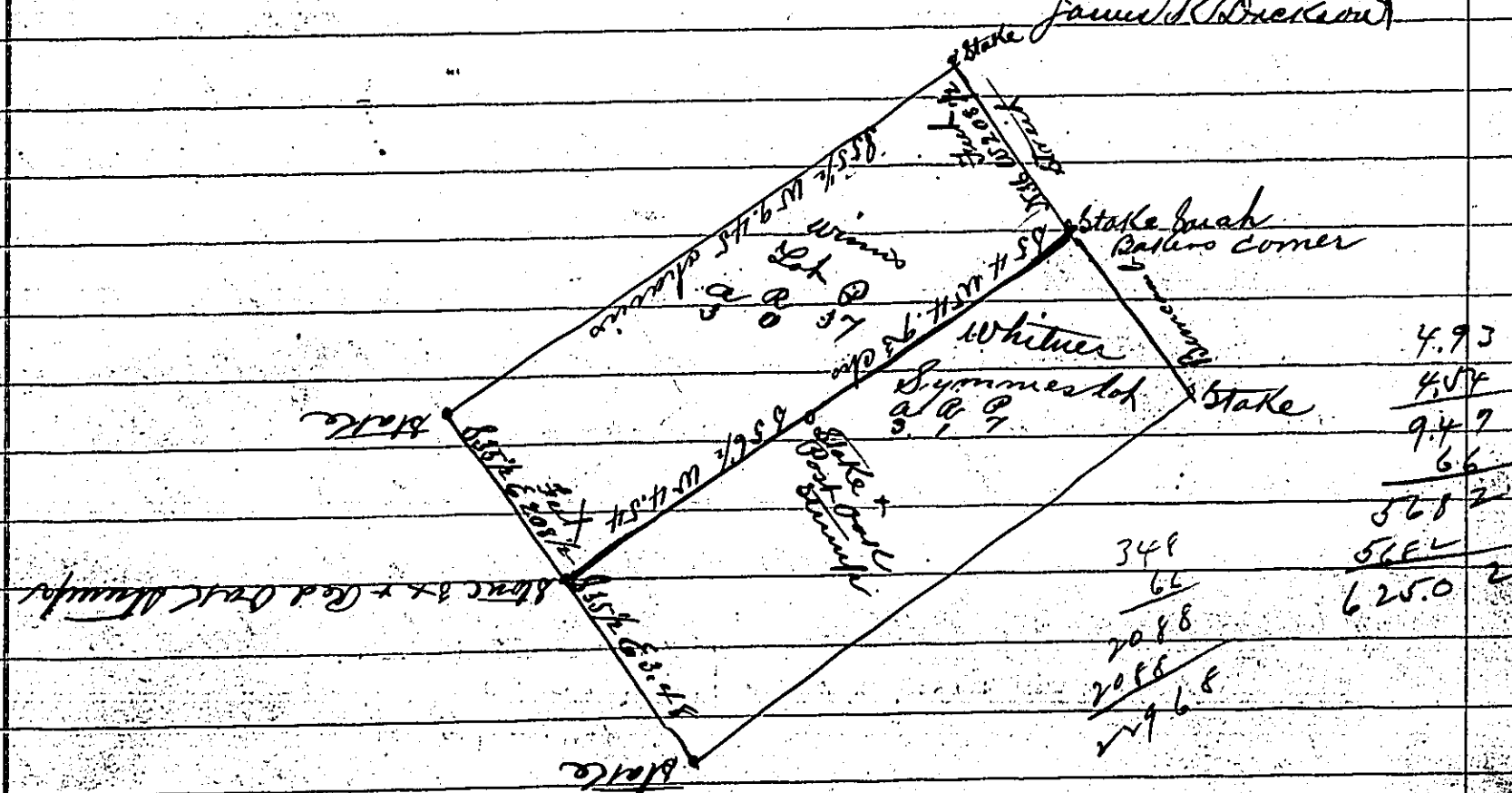

Table with calculations:

4.93
4.54
9.47
66
528.23
562
625.0

South Carolina } The above plan is a correct representation  
Greenville County } tion of a survey made by us for  
Whitner and Whitner Symmes for the purpose of settling  
a line in dispute, which is laid down with red  
inks

Surveyed the 20th day of September 1882

W. A. Henderson  
W. D. Shreeve  
James K. Dickson

Recorded for 22 August 1881