

(CONTINUED FROM FRONT PAGE)

VOL 1222 PAGE 366

being the point of beginning.

This being a portion of the property as devised to the Grantor by John Henry McKittrick Estate, Apartment 1512, file 16, Probate Court for Greenville County

This conveyance is made subject to any restrictions, reservations, zoning ordinances or easements that may appear of record, on the recorded plat(s), or on the premises.

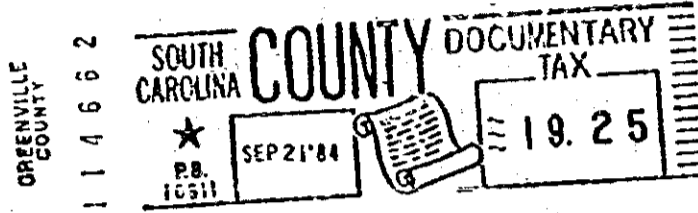
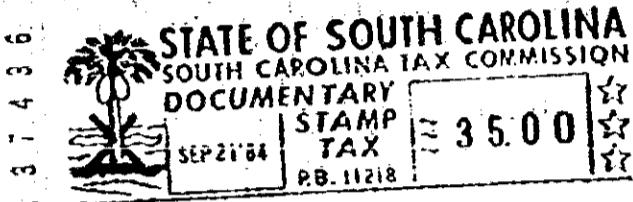

RECORDED SEP 21 1984 at 2:03 P/M

9074

YOUNTS, SMITH & MARRER P.A.F.F.O.R.O.V.  
512 E. North St.  
Greenville, SC 29601

P. O. Box 566  
S. Main Street  
Fountain Inn, SC 29644  
STATE OF SOUTH CAROLINA  
COUNTY OF GREENVILLE

John Alexander Abercrombie, as  
Executor of the Estate of Madge  
McKittrick Abercrombie  
TO  
The Murray Properties Partner-  
ship of Dallas

**TITLE TO REAL ESTATE**

I hereby certify that the within Deed has been this  
21st day of September 19 84  
at 2:03 P/ M. recorded in Book 1222 of  
Deeds, page 365

Register of Meme Conveyance Greenville County

I hereby certify that the within Deed has been this  
day of .....  
19 recorded in Book ..... page .....

Auditor ..... County

Form No. 1374 10M - 10/74

Int 118.78 Ac Cr Hwy 50 & Chapman Grove Rd

RECEIVED

228-8267