

(CONTINUATION)

As a part of the consideration, grantee assumes and agrees to pay the balance due on that certain mortgage from Thomas R. Engel and Teresa M. Engel to Alliance Mortgage Company, dated 13 January 1983, in the original amount of \$31,100.00, recorded 24 January 1983, RMC Office for Greenville County, S. C., in Mortgage Book 1592, at Page 527, upon which there is a present balance due in the amount of \$30,954.82.

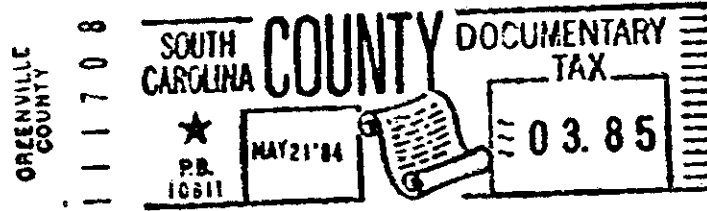
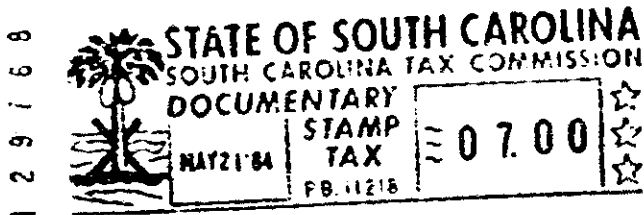

RECORDED MAY 21 1984 at 9:25 A/M

36489

Sidney L. Jay *1/21/84*
File No. (T-4356) *36489*
State of South Carolina
COUNTY OF GREENVILLE

Thomas R. Engel and Teresa M. Engel
TO
Becky S. Burgess
XXXXXXXXXXXXXXXXXXXX

Title To Real Estate

I hereby certify that the within Deed has been
this 21st day of
MAY A. D. 1984, recorded
in Book 1212 of Deeds, page 913
at 9:25 o'clock A/ M.

Register of Merne Conveyance
For Greenville County.

I hereby certify that the within Deed has been
this _____ day of _____
A. D. 19____, recorded
in Book _____ of Deeds, page _____

Auditor _____ County.
SIDNEY L. JAY
ATTORNEY AT LAW
116 Mainly Street
Greenville, South Carolina

Lot 158 DOVE LN SUPER HOMESITES *Signature*

