

This being the same property conveyed to Grantors herein by deed of Ruby Haynes Woodall dated December 23, 1976, and recorded in the RMC Office for Greenville County in Deed Book 1048 at Page 461 on December 23, 1976.

This conveyance is subject to all restrictions, setback lines, roadways, easements and rights-of-way, if any, appearing of record, on the premises or on the recorded plat(s), which affect the property hereinabove described.

WE HAVE NOT EXAMINED THE PUBLIC RECORDS FOR GREENVILLE COUNTY AS THEY PERTAIN THE TO PROPERTY CONVEYED HEREIN NOR IS THIS TITLE IN ANY WAY CERTIFIED.

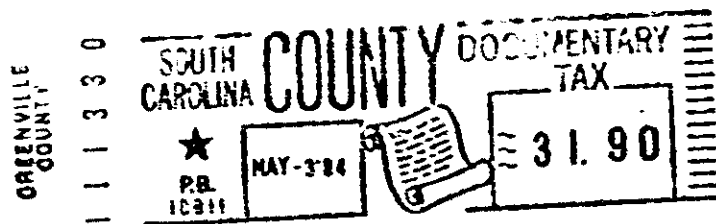
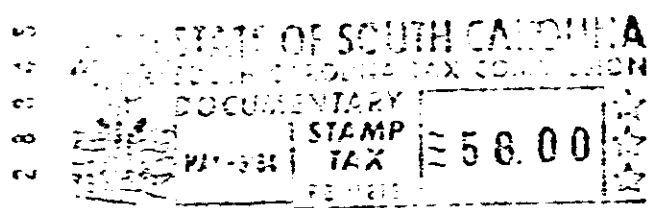

RECORDED MAY 3 1984 at 11:36 A.M.

34458

EVERETTE HOKE BABB
Attorney At Law
P. O. Box 449
Mauldin, S. C. 29662

STATE OF SOUTH CAROLINA
COUNTY OF GREENVILLE

THOMAS H. NABORS and
EUNICE GEORGE

TO

BOBBY DONAL SNYDER, SR. and
KATHY ELAINE SNYDER

TITLE TO REAL ESTATE

I hereby certify that the within Deed has been this
3rd day of May 19 84
at 11:36 A.M. recorded in Book 1211 of
Deeds, page 820

Register of Deeds Greenville County

I hereby certify that the within Deed has been this
day of recorded in Book page

Auditor Greenville County

Parts Lots 105 and 106, Sycamore Drive
"East Lynne Addition"

34458