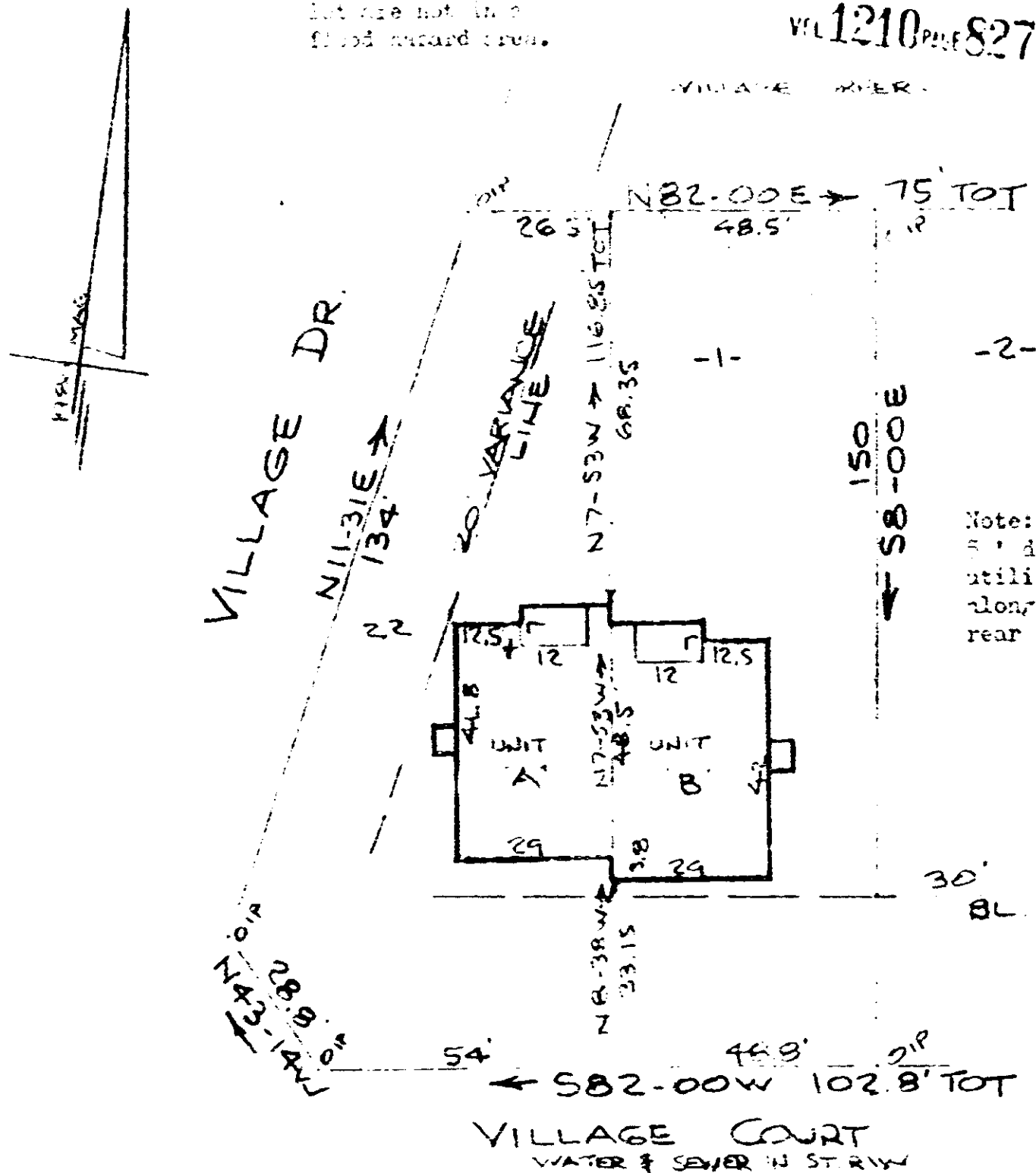

EXHIBIT "B"

Note: Measurements in this plot are not in a flood hazard area.

VEL 1210 PAGE 827



Note:
5' drainage &
utility easement
along all side &
rear lot lines.

LEGEND

BOUNDARY OF UNIT ———
LIMITED COMMON ELEMENTS

PLOT PLAN
HORIZONTAL PROPERTY REGIMES
THE VILLAGE TOWNHOUSES No 1
GREER, S.C. (GUILD CO.)
30 APR 1984

This is to certify that on the 1st day of April, 1984, a portion of the property shown on this plot, being known as Lot 1, a part of Village Court, and recorded in the office of the Greenville County, S.C., Clerk of Court, Book 10-11, Page 30, and that the property lines, which are shown on this plot, are correct, and that the walls and buildings located on the lot do not encroach on or project on adjacent street or property, and that no present claim or building, or other project on said premises, and no other claim or building, or other project, is shown hereon.

[Handwritten signature]
J. J. [unclear]