

070

1197-401

PARCEL "A" 1.99 AC. PHASE I
PARCEL "B" 1.69 AC. PHASE II

- NOTES**
1. The site plan shown on this drawing was prepared by the architect of record and shall be subject to the approval of the local health department and the local health officer.
 2. The site plan is a preliminary plan and does not constitute an offer of any real estate.
 3. This site plan is a preliminary plan and does not constitute an offer of any real estate.
 4. The site plan is a preliminary plan and does not constitute an offer of any real estate.
 5. The site plan is a preliminary plan and does not constitute an offer of any real estate.
 6. The site plan is a preliminary plan and does not constitute an offer of any real estate.
 7. The site plan is a preliminary plan and does not constitute an offer of any real estate.
 8. The site plan is a preliminary plan and does not constitute an offer of any real estate.

LEGEND

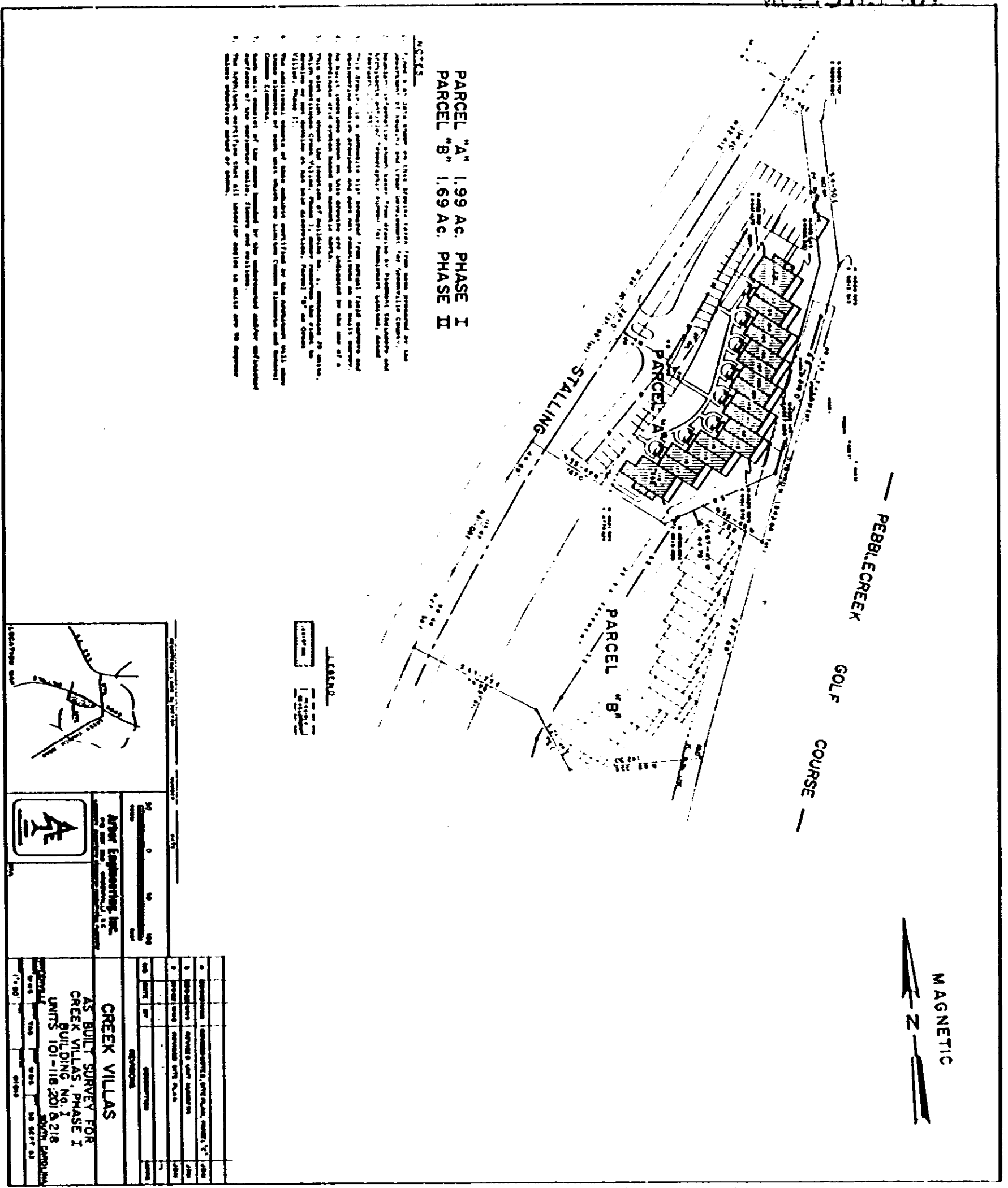

AS BUILT SURVEY FOR CREEK VILLAS PHASE I BUILDING NO. 1 UNITS 101-118 201 & 218

ARTHUR ENGINEERING, INC.

CREEK VILLAS

101-118 201 & 218

AS BUILT SURVEY FOR CREEK VILLAS PHASE I BUILDING NO. 1 UNITS 101-118 201 & 218

DATE: 01/18/01

BY: [Signature]

12-8231