

(Continued)

The above described property is the identical property conveyed to Clyde E. Bailey, by deed from R. C. Lockhart, dated April 20, 1977, recorded in Deed Book 1073, Page 632, in the Office of the R. M. C. of Greenville County.

Tax Map Reference Nos. 625.1-1-19.2 and 625.1-1-20.2.

There is also conveyed all of our right, title and interest in and to the use of that driveway leading from the above described property across the property of R. C. Lockhart to Lockhart Drive, for the purposes of ingress, egress, and regress.

The above described property is conveyed subject to that mortgage to North Carolina National Bank, recorded in Book 1423, Page 282, in the Office of the R. M. C. of Greenville County, which has a present outstanding balance of \$13,655.52, and the Grantees assume and agree to pay the indebtedness secured by said mortgage.

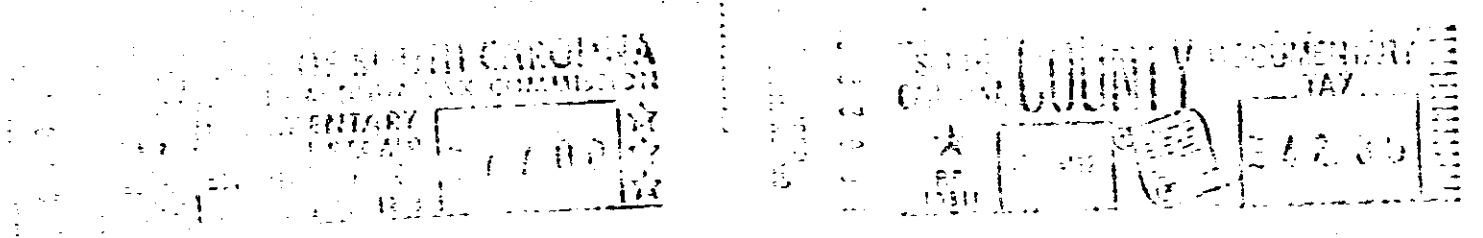

RECORDED NOV 24 1982 at 10:30 A.M. 12644

Mail to: McFarland, Key & McFarland  
125 South Trade Street  
Tryon, N. C. 28782  
12644 x 1 NOV 24 1982

STATE OF SOUTH CAROLINA  
COUNTY OF GREENVILLE

Clyde E. Bailey

TO

Bryan T. Russick and wife,  
Virginia D. Russick

**Title to Real Estate**

I hereby certify that the within Deed has been this 24th day of NOV. 19 82 at 10:30 A.M. recorded in Book 1177 of Deeds, page 806.

Register of Deeds Greenville County

I hereby certify that the within Deed has been this

day of

19 recorded in Book page

Auditor County

Tract 1=.52 Acs also Tract 11=.87 Acs Lockhart Dr.  
also int driveway for ingress & egress