

Name and Post Office Address of Grantor: Sun Belt Properties, Inc.  
227 N. Pleasantburg Drive  
Greenville, South Carolina 29607

Toll Line or Exchange Line tributary to: Greenville, South Carolina

The Property is bounded where the line enters and leaves this property by the property of:  
T. E. Macfie on the North  
A. B. Hold on the West

Authority: HF2-8086T Classification: R45C  
 Area: South Carolina

Approved: [Signature]  
 Title: District Manager - Distribution

Blanket Easement  
 Tax Map # 538.1  
 Block 1  
 Lot 32.3

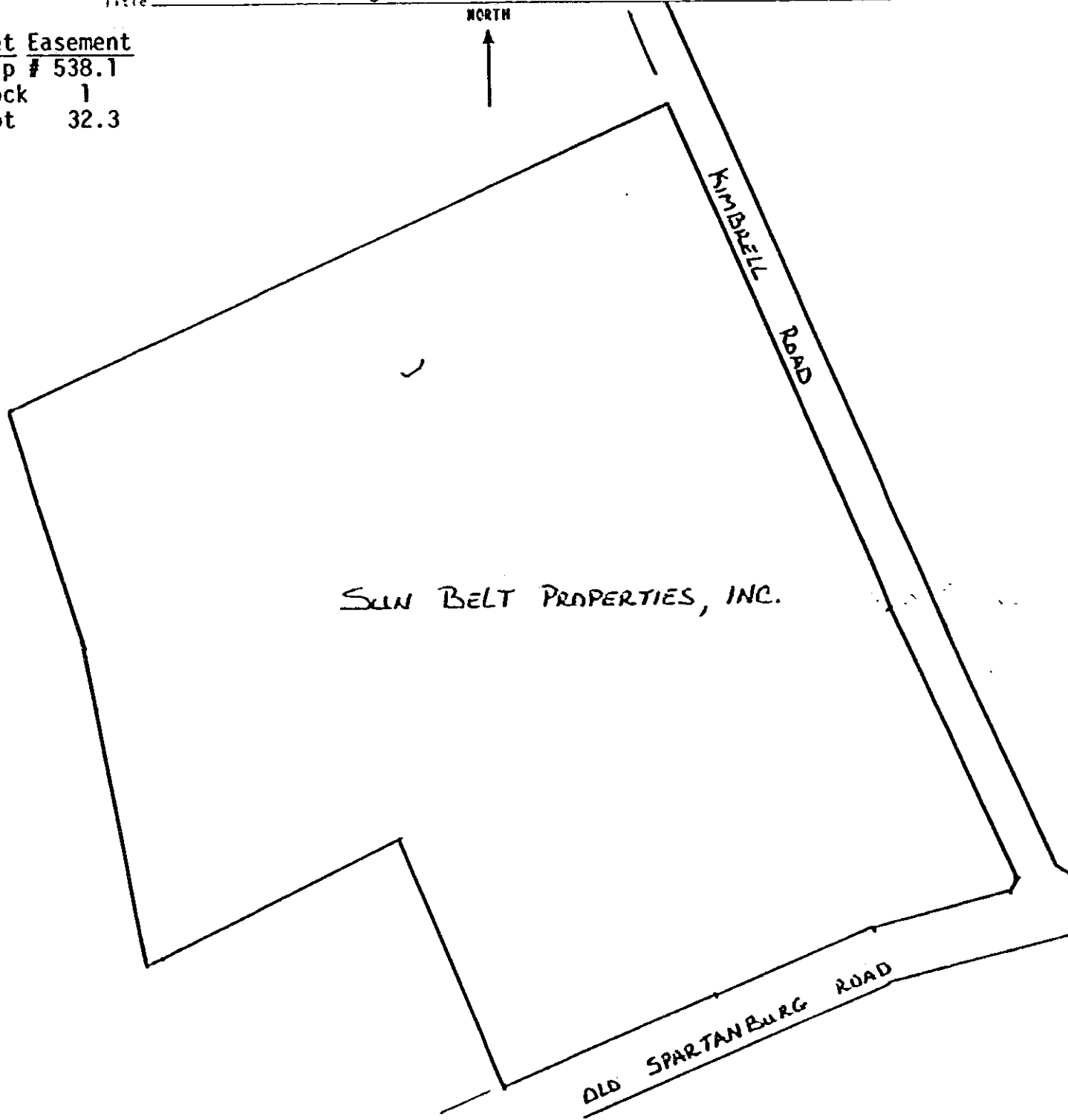

RECORDED NOV 22 1982 at 1:13 P.M.

12101

063

4328 N-2