

This is to certify that on October 30, 1982, I surveyed the property shown and all lines and buildings are as shown and no adjacent buildings encroach on said property lines.

- Notes:
- ① Lot 1 encroaches on lot 2 by the amount shown in the shaded Triangle.
 - ② IP rear replaced 10-30-82
 - ③ Asphalt parking lot & Driveway added 10-30-82
 - ④ Property not in flood prone Area.

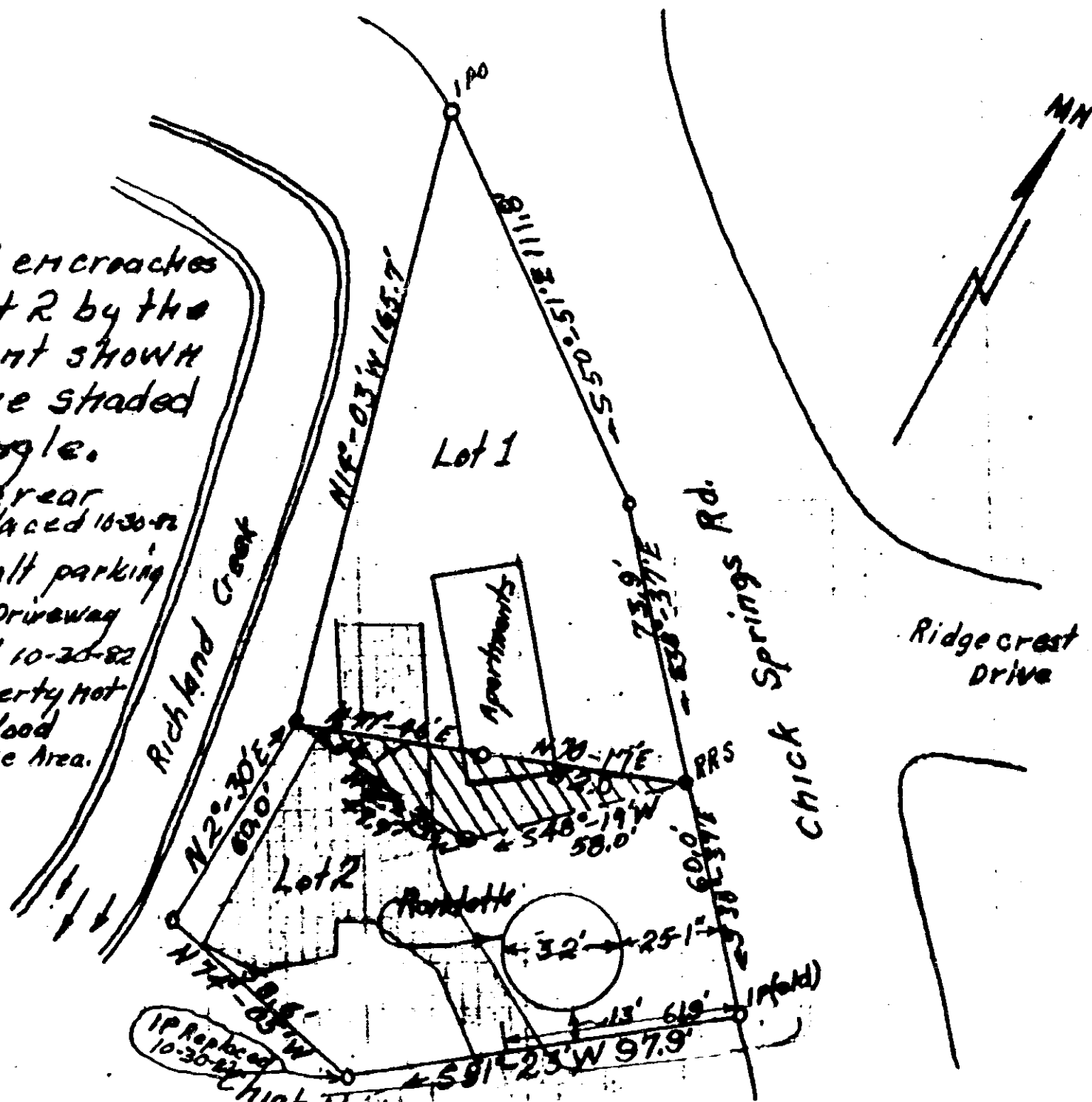

Chick Hampton Partners
 PLAT
 for
 FRANK TOWERS RICE

12294

Located in City of Greenville, SC. Scale 1" = 40'
 5-7-79 by Alex A. Mott Reg. C.E. & L.S. No. 1194

Recorded November 19, 1982 at 3:31 p/m

0.553

4328 W-2