

Name and Post Office Address of Grantor C. Harrell Krell File No. _____
500 Spring Forest Road
Greenville, SC 29615

Toll Line _____ (Name)
 or Exchange Line _____ (Exchange)
 tributary to Greenville, South Carolina

The Property is bounded where the line enters and leaves this property by the property of:
Woodrow Bridwell on the North
 and James F. & Merzie L. Styles on the East

Authority P-43634 Classification R45C
 Area South Carolina

Approved D. P. Tyler
 Title District Manager - Distribution

DOCUMENTARY STAMP \$01.00
 NORTH ↑
 CAROLINA COUNTY TAX \$00.50

The said easement conveyed herein forms a 50 feet by 20 feet parcel in the northwest corner of the described tract which is located at a point on the center line of Meece Bridge Road (State Road S-23-562) formed by the intersection of the northwest corner of said property and the southwest corner of the property of Woodrow Bridwell.

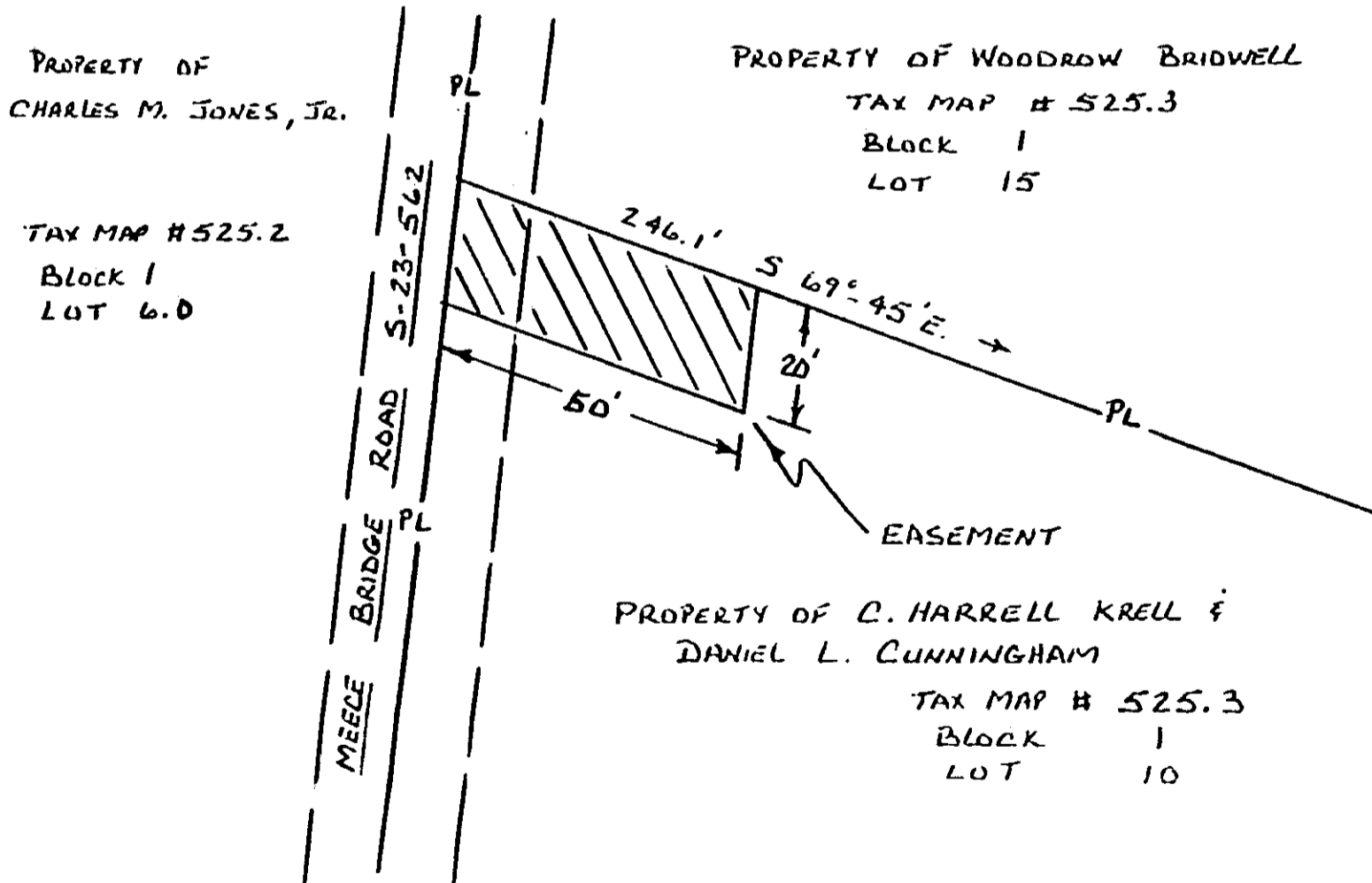

0433

4328 RV-2