

Name and Post Office Address of Operator  
Inez L. Brookshire  
Route 4  
Taylors, S. C. 29687

Toll Line or Exchange Line tributary to  
Greer (Name)  
 (Exchange)

The Property is bounded where the line enters and leaves this property by the property of:  
Inez L. Brookshire on the North & South  
 and " " on the East & West

Authority SLC-96 Fairview Classification 45C  
 Area South Carolina

Approved \_\_\_\_\_  
 Title District Manager - Distribution

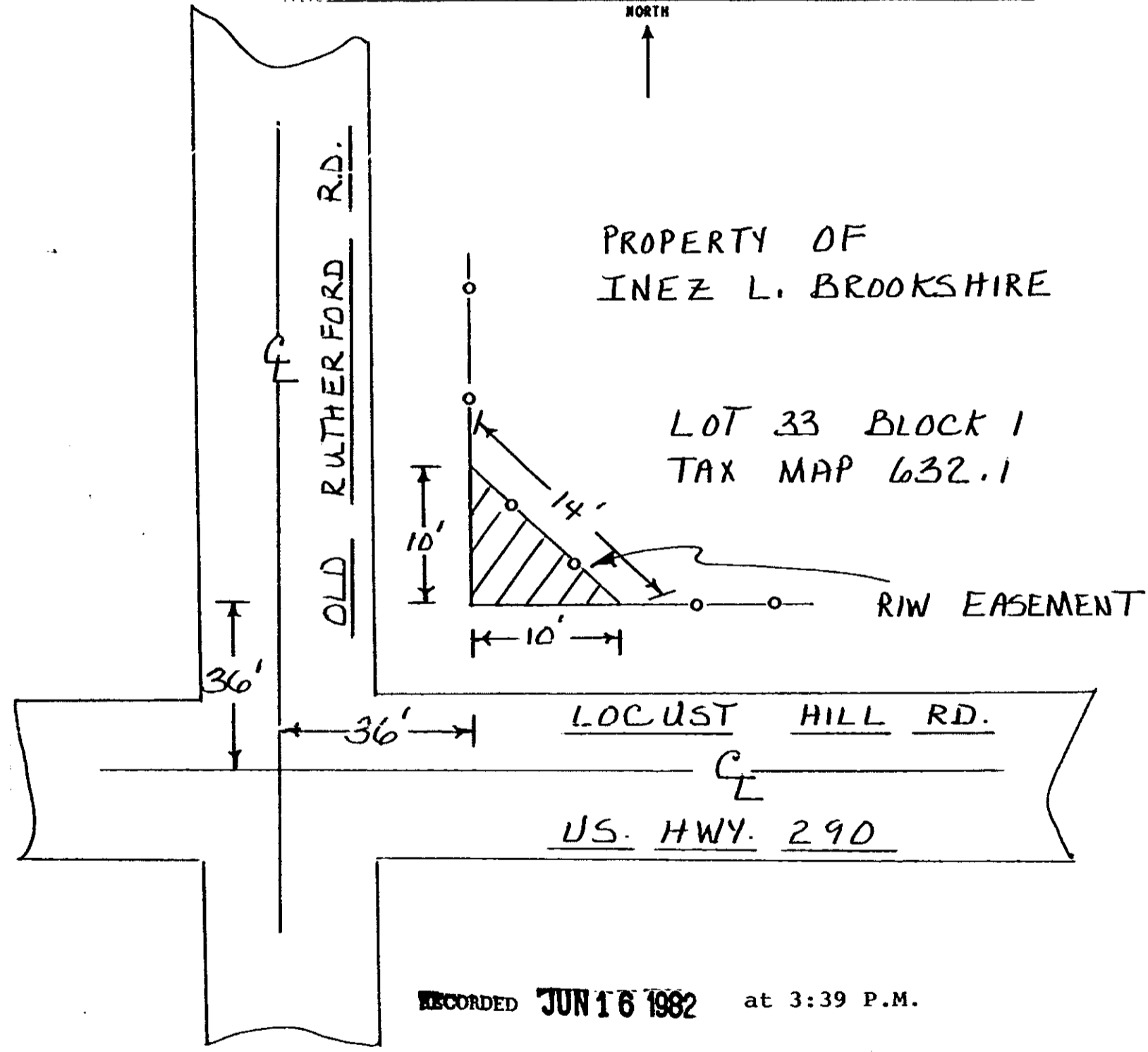

RECORDED JUN 16 1982 at 3:39 P.M.

282-16

282-16  
 X\*

Filed for record in the office of  
 the R. M. C. for Greenville  
 county, S. C. at 3:39 o'clock  
 P. M. June 16, 19 82  
 and recorded in Deed Book  
 1168 at page 704  
 R. M. C. for G. Co. S. C.

4328 RV-2