

Name and Post Office Address of Grantor Poinsettia Enterprises, Inc.  
210 East Park Avenue  
Greenville, South Carolina 29601

Toll Line or Exchange Line tributary to Dial and Toll  
 (Name)  
Greenville, South Carolina  
 (Exchange)

The Property is bounded where the line enters and leaves this property by the property of:  
U. S. 25 on the East  
 and Ingelbord M. Waldrop on the South

Authority HF1-8080W Classification R45C  
 Area South Carolina

Approved \_\_\_\_\_  
 Title District Manager - Distribution

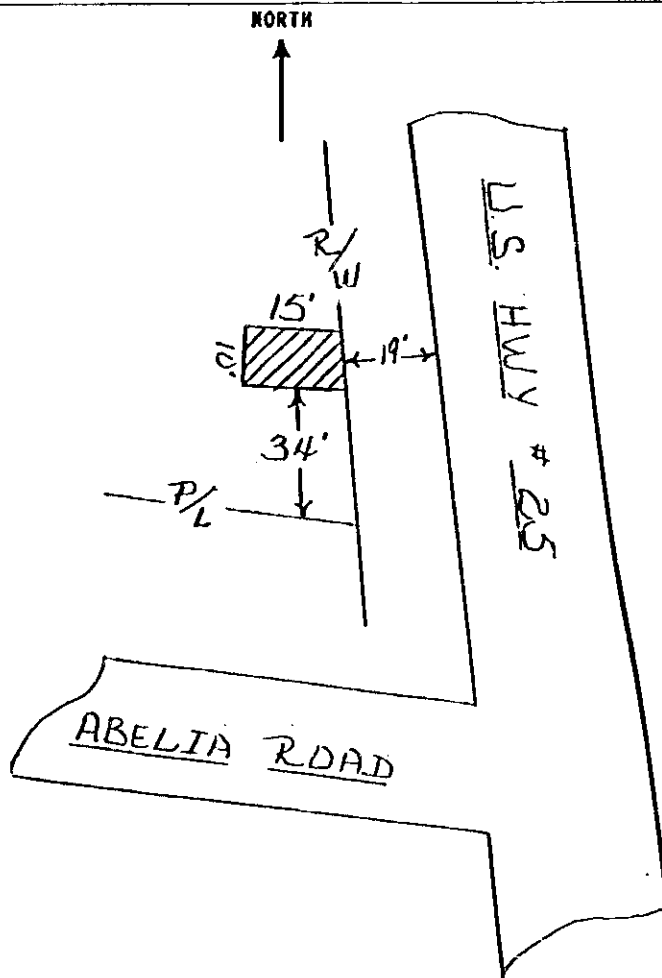

RECORDED OCT 23 1981

at 2:14 P.M.

10255

Filed for record in the office of  
 the R. M. C. for Greenville  
 county, S. C. at 2:14 o'clock  
 P. M. Oct. 23, 1981  
 and recorded in Deed Book  
 1157 at page 248  
 R. M. C. for G. Co. S. C.

OCT 23 1981  
 10255  
 XX

5720

2-AV 8234