

Note:
 According to a limited
 site study of Greenville
 County Floodway Map
 No. 450089 0010
 improvements are
 shown to be in a
 flood hazard area.

BOOK 1152 PAGE 450

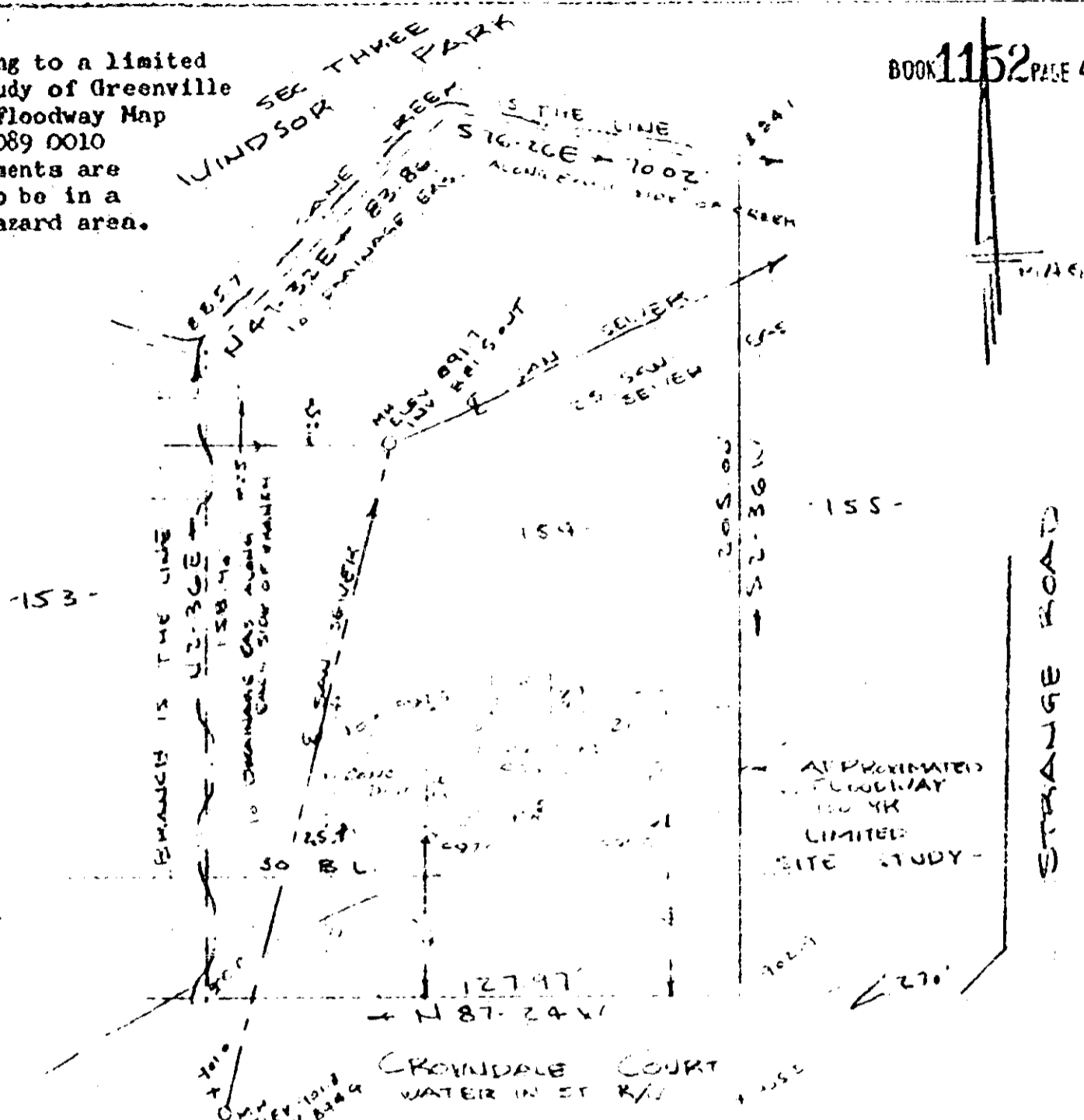

PROPERTY OF
 KENNETH R. PETERSON & SYBIL S. PETERSON
 NEAR GREENVILLE, S.C.
 SCALE 1" = 40'

This is to certify that on the 27th day of July, 1981, I surveyed the property shown on this plat, being known as lot 154 on plat of GRAY FOX RUN SECTION 2 and recorded in the RMC Office Greenville County, S. C., in Plat Book "7 - C" at Page 58; and that the property lines, walls and buildings are as shown hereon, and that the walls and buildings located on said lot do not encroach or project on adjacent street or property, and that no adjacent walls or buildings encroach or project on said premises, and no power lines cross this property except as shown hereon.

R. B. Bruce
 R. B. Bruce, RLS #1952

CAROLINA SURVEYING CO.
 112 Manly St.
 Greenville, S. C.

Recorded July 27, 1981 at
 4:29 P/M

2339

232/3 d.

15707

0.45

4328 RV-2