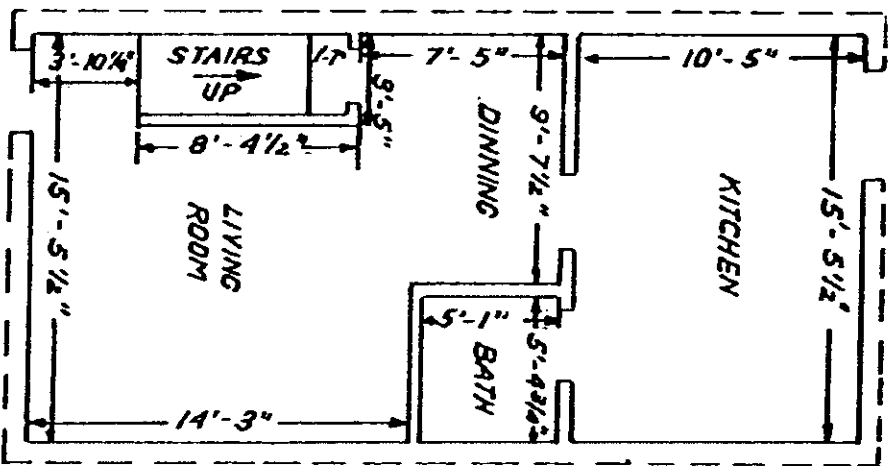

EXHIBIT A

TYP "C"

1ST LEVEL



2ND LEVEL

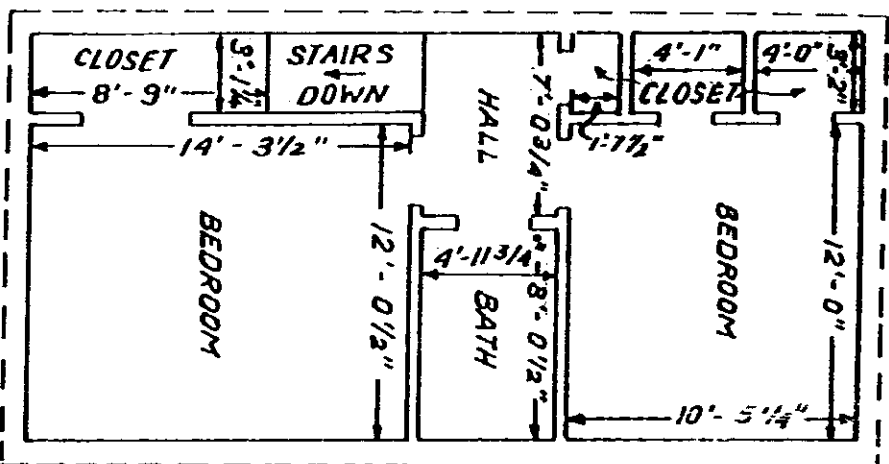

THIS IS A TYPICAL SECTION OF THE FOLLOWING UNITS OF WILDAIRE - MERRY OAKS HORIZONTAL PROPERTY REGIME II

1C, 3C, 5C, 7C, 9C, 11C, 13C, 15C, 17C, 19C, 21C, 23C, 25C, 27C

| AREA PER RESIDENCE (SQUARE FEET) | |
|----------------------------------|-------|
| 1ST LEVEL | 471.5 |
| 2ND LEVEL | 471.5 |
| TOTAL | 943.5 |

TYPICAL UNIT SCHEMATIC OF FLOOR PLAN FOR TWO BEDROOM WILDAIRE - MERRY OAKS HORIZONTAL PROPERTY REGIME II

James R Ireland

| | |
|---|--|
| FIRELAND & ASSOCIATES ENGINEERS - LAND SURVEYORS GREENVILLE, S.C. | |
| DATE: FEB 6, 80 | |
| SCALE: 1/8" = 1' | |
| SHEET: X-2 | |
| DWG. NO.: 4675 | |