

LIMITED COMMON ELEMENTS

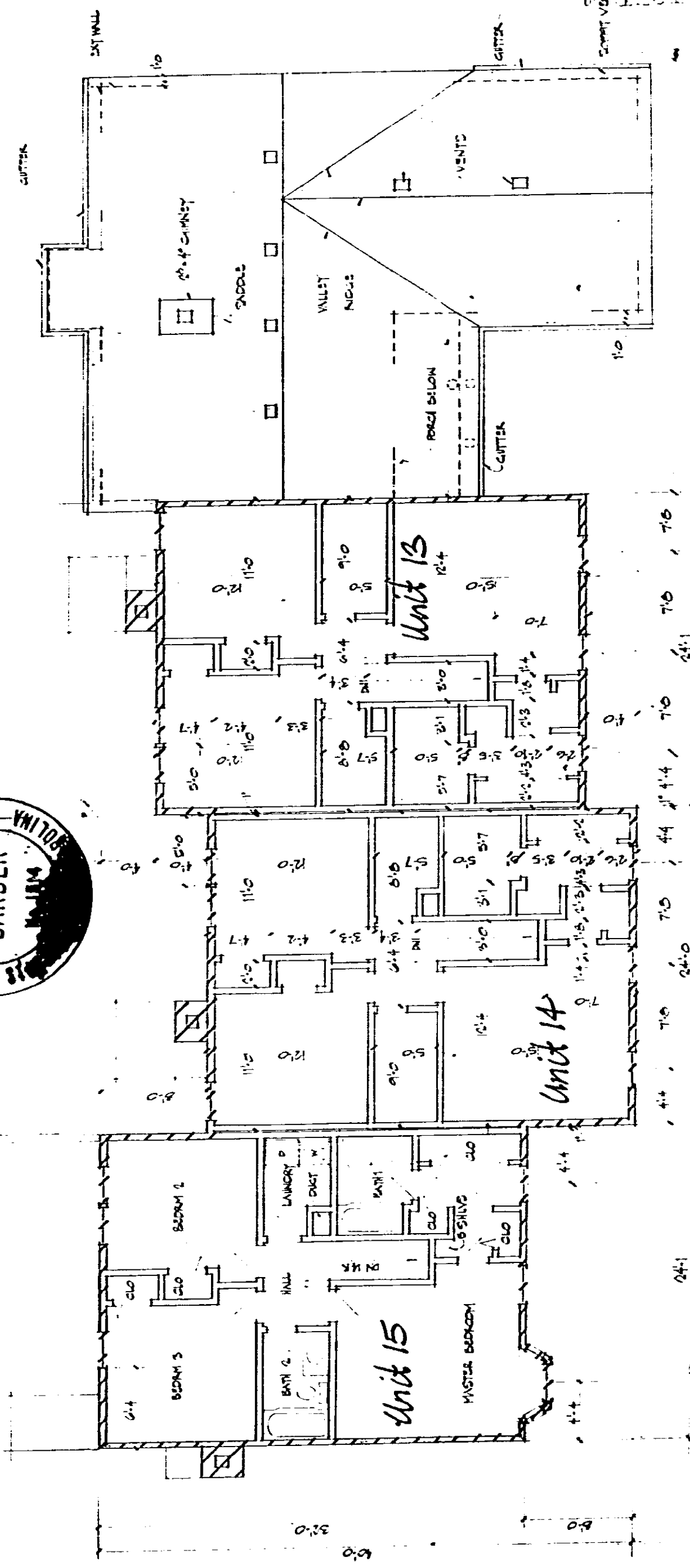

CERTIFICATE

I, Wade H. Barber, do hereby certify that these plans fully depict within reasonable construction tolerances the layout, location, letter identification and dimensions of the buildings and dwellings contained therein.

Wade H. Barber

SECOND FLOOR
SIDING MADE TO THE TOP OF SECOND FL.
BLOCK OF BUILDING LOCATED OFF-PLAN



PLAN - FLOOR 2

1151 84

4328 RV.2

0084