

(continued)

County, S. C. in Mortgage Book 1393, at Page 142, on March 31, 1977, the principal balance due on this mortgage being \$17,223.68.

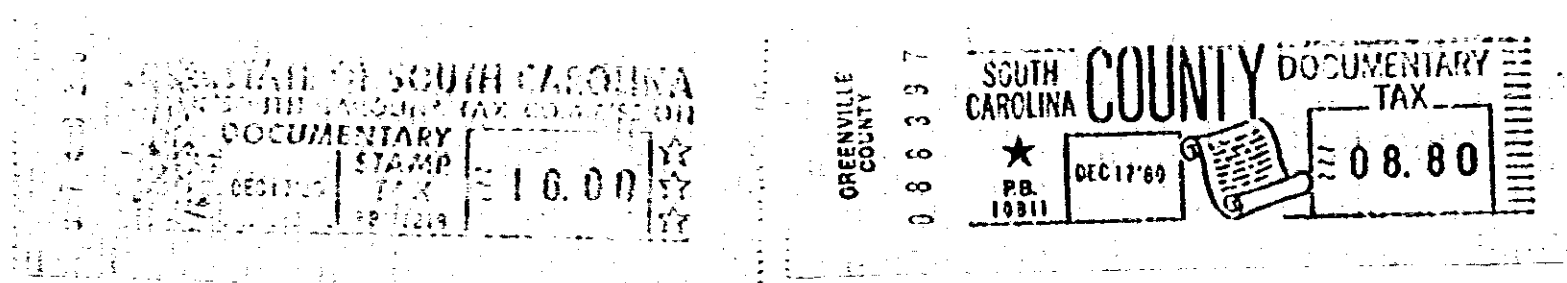

Rec: Dec 17, 1980 at 9:56 AM

18072

HORTON, DRAWDY, HAGINS, WARD & JOHNSON, P.A.  
Post Office Box 957  
Greenville, South Carolina 29603 ✓  
STATE OF SOUTH CAROLINA  
COUNTY OF GREENVILLE

18072 X X  
STEVE A. BRAY and  
MARY J. BRAY

TO  
CAROLE YVONNE EAVES  
16 Rocky Knoll Drive  
Greenville, S.C. 29605

### Title to Real Estate

I hereby certify that the within Deed has been this 17  
day of Dec 1980  
at 9:56 A.M. recorded in Book 1139 of  
Deeds, page 03

Register of Means Conveyance Greenville County  
I hereby certify that the within Deed has been this  
day of \_\_\_\_\_ recorded in Book \_\_\_\_\_ page \_\_\_\_\_

Auditor \_\_\_\_\_ County \_\_\_\_\_

Horton, Drawdy, Hagins,  
Ward & Johnson, P.A.  
307 PETTIGRU STREET  
P. O. BOX 10167 F.S.  
GREENVILLE, SOUTH CAROLINA 29603

Lot 70 Rocky Knoll Dr. "Pecan Terrace"  
Gantt Tp

4328 RV-2

0094