

1120-007

0907

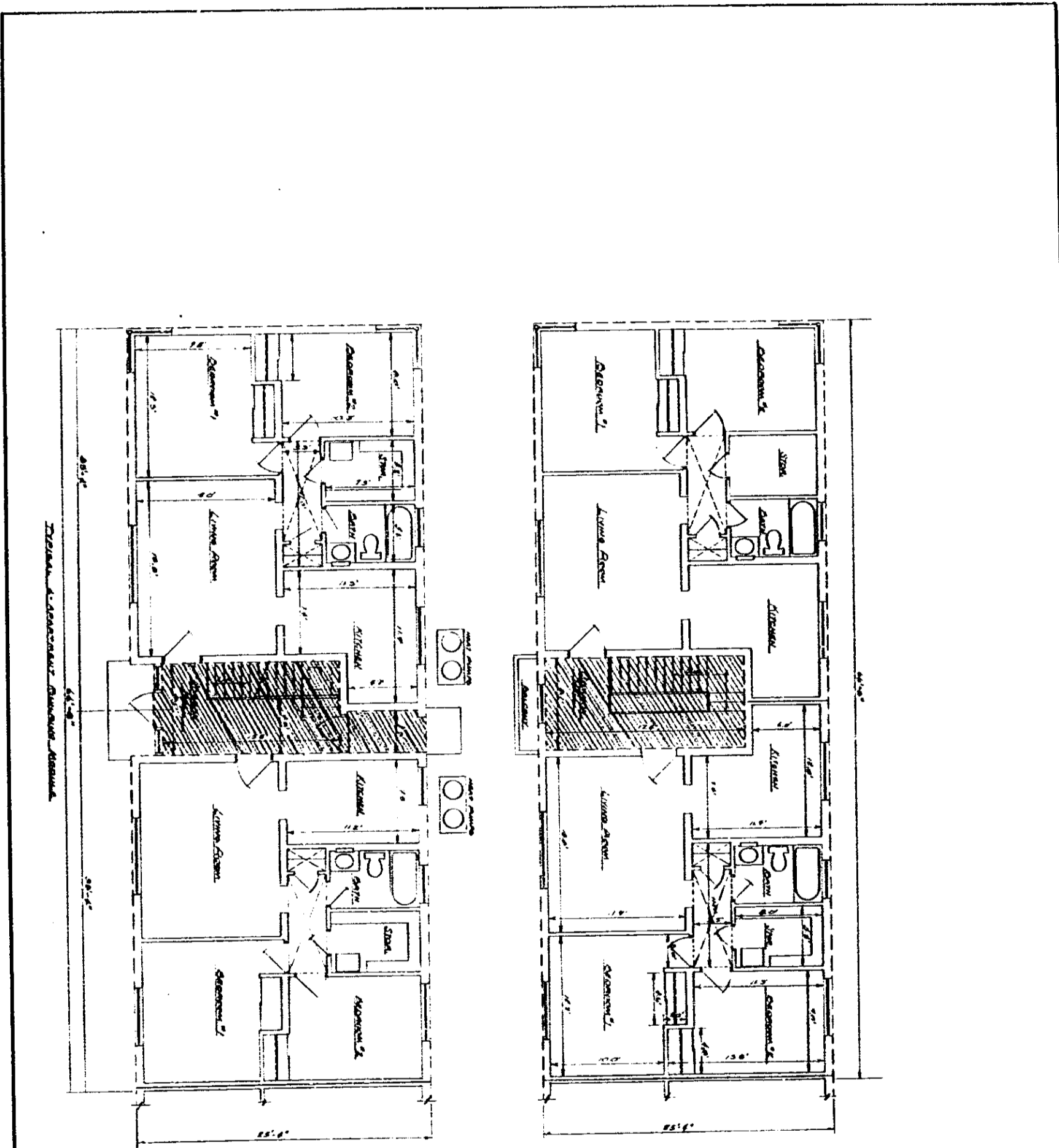

Second Floor Plan
Scale: 1/8" = 1'-0"

First Floor Plan
Scale: 1/8" = 1'-0"

NOTES:

- 1. ALL ROOMS TO BE FINISHED WITH CARPETING.
- 2. ALL WALLS TO BE FINISHED WITH DRYWALL.
- 3. ALL FLOORS TO BE FINISHED WITH POLISHED CONCRETE.
- 4. ALL CEILING TO BE FINISHED WITH POP.
- 5. ALL LIGHT FIXTURES TO BE INSTALLED AS SHOWN.
- 6. ALL DOORS TO BE INSTALLED AS SHOWN.
- 7. ALL WINDOWS TO BE INSTALLED AS SHOWN.
- 8. ALL STAIRS TO BE INSTALLED AS SHOWN.
- 9. ALL HALLWAYS TO BE FINISHED WITH POLISHED CONCRETE.
- 10. ALL BATHROOMS TO BE FINISHED WITH CERAMIC TILE.
- 11. ALL KITCHENS TO BE FINISHED WITH CERAMIC TILE.
- 12. ALL LIVING AREAS TO BE FINISHED WITH CARPETING.
- 13. ALL BEDROOMS TO BE FINISHED WITH CARPETING.
- 14. ALL DINING AREAS TO BE FINISHED WITH CARPETING.
- 15. ALL HALLWAYS TO BE FINISHED WITH POLISHED CONCRETE.
- 16. ALL STAIRS TO BE FINISHED WITH POLISHED CONCRETE.
- 17. ALL BATHROOMS TO BE FINISHED WITH CERAMIC TILE.
- 18. ALL KITCHENS TO BE FINISHED WITH CERAMIC TILE.
- 19. ALL LIVING AREAS TO BE FINISHED WITH CARPETING.
- 20. ALL BEDROOMS TO BE FINISHED WITH CARPETING.



THIS IS TO CERTIFY THAT THIS IS A TRUE AND CORRECT COPY OF THE ORIGINAL DRAWING AS SUBMITTED TO THE ARCHITECT BY THE ENGINEER.

HEENER ENGR. CO., INC.
GREENWOOD, S.C.

DESIGN BY _____	DATE _____	floor plans	summit place greenville, s.c.	heener engr. co., inc. greenwood, s.c.
DRAWN BY CLAM	SCALE 1/8" = 1'-0"			
CHECKED BY _____	SCALE 1/8" = 1'-0"			
APPROVED BY _____	SCALE 1/8" = 1'-0"			

4328 RV-2