

Name and Post Office Address of Grantor Ethel M. Roache
52 'C' Street Poe Mill
Greenville, South Carolina

Toll Line _____ (Name)
 or Exchange Line Greenville, S. C. (Exchange)
 tributary to _____

The Property is bounded where the line enters and leaves this property by the property of:
'C' Street on the South
 and Allene C. Tinsley on the East

Authority P-43168 Classification R45C
 Area Greenville, S.C.

Approved _____
 Title _____

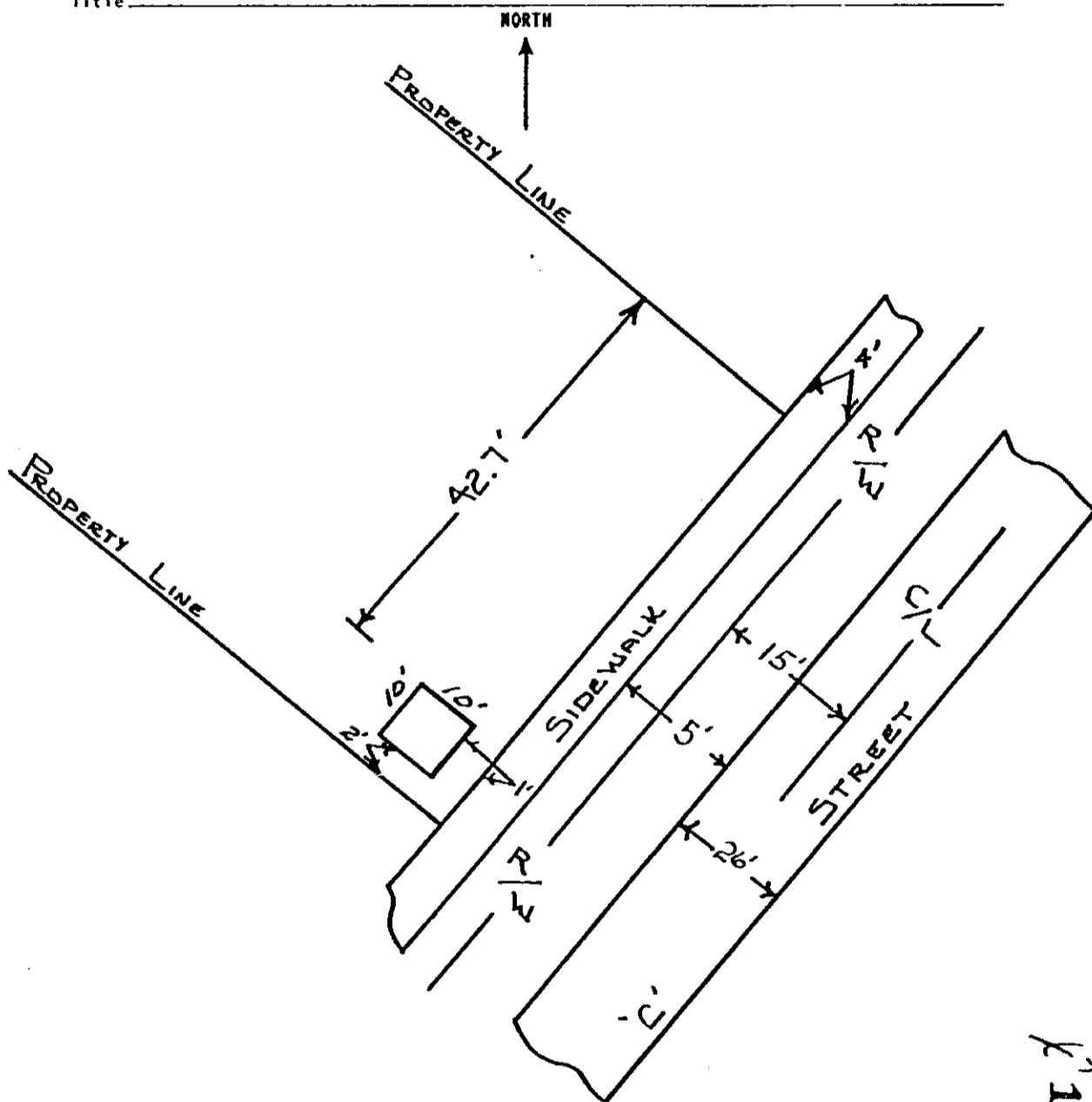

RECORDED OCT 27 1980 at 11:12 A.M.

13082

13082

OCT 27 1980

Filed for record in the office of
 the R. M. C. for Greenville
 county, S. C. at 11:12 o'clock
 A. M. Oct. 27, 1980
 and recorded in Deed Book
 1136 at page 237
 R. M. C. for C. Co. S. C.

13082

4328 RW-2