

Name and File No. _____
Post Office Address of Grantor HELEN B. CANN
20 HIGHLAND AVENUE
GREENVILLE, SOUTH CAROLINA, 29611

Toll Line _____ (Name)
or Exchange Line GREENVILLE, SOUTH CAROLINA
tributary to _____ (Exchange)

The Property is bounded where the line enters and leaves this property by the property of:

NANNIE B. WILLIAMS on the SOUTH

and MYRTLE H BARTON on the WEST

Authority C-6985 Classification R45C

Area GREENVILLE, SOUTH CAROLINA

Approved _____

Title _____

NORTH

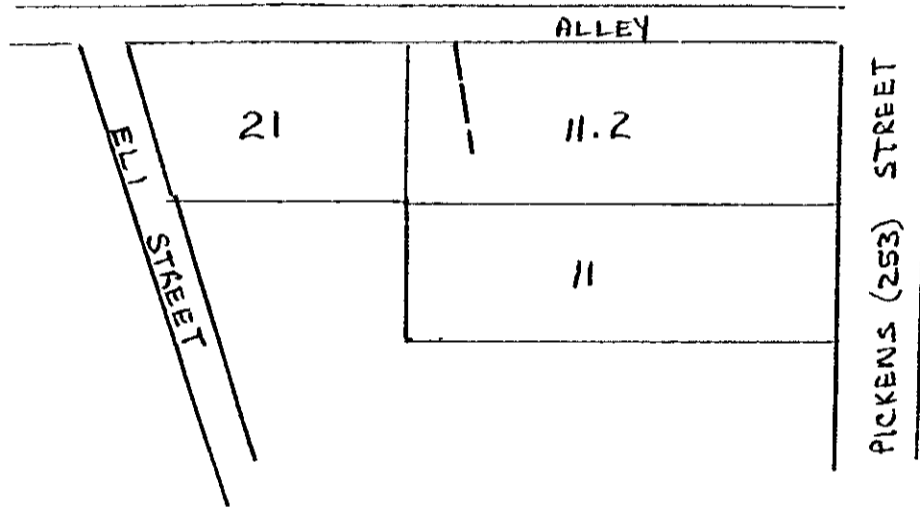

RECORDED **OCT 27 1980**
at 11:12 A.M.

R. M. C. for G. Co. S. C.

Filed for record in the office of
the R. M. C. for Greenville
County, S. C. on 11:12 o'clock
A. M. Oct. 27, 1980
Recorded in Deed Book
1136 at page 233

13082

OCT 27 1980

13082

4328 RV-2

4328 RV-2